

HUSKIES IN THE PROS (SINCE 1977)

Player (Last Year)	Pos.	Signed by	Player (Last Year)	Pos.	Signed by	Player (Last Year)	Pos.	Signed by	Player (Last Year)	Pos.	Signed by
Rick Anderson (1978) ²	RHP	NY Mets	Keaton Everitt (2005)	RHP	NY Yankees	Tom Linarelli (1998)	RHP	Boston	Ray Price (1974)	RHP	Pittsburgh
Travis Anderson (1999)	RHP	Houston	Will Fenton (2004)	RHP	Chicago Cubs	Tim Lincecum (2006) ^{1,2}	RHP	San Francisco	Tila Reynolds (2003)	SS	Arizona
Nick Batkosi (2005)	IF	Independent	Blair Fowler (1997)	RHP	Florida	Brent Lutz (1991)	C	Toronto	Jim Riley (1992)	RHP	San Francisco
Trent Baysinger (2004)	LHP	Baltimore	Jay Garthwaite (2002)	OF	Arizona	Chris Magruder (1998) ²	OF	San Francisco	Tom Riley (1981)	SS	Cincinnati
Chris Berg (1992)	RHP	NY Mets	Dave Gelatt (1985)	2B	NY Mets	Andre Marshall (2001)	OF	Philadelphia	Curt Rindal (2007) ¹	1B	Milwaukee
Jeb Best (1982)	OF	Seattle	Nick Hagadone (2007) ¹	LHP	Boston	Matt Massingale (2000)	RHP	Florida	Marc Rittenhouse (2001)	2B	Florida
Justin Bice (1995)	RHP	Arizona	Nick Haughian (2008) ¹	LHP	Baltimore	John Martin (1980)	RHP	St. Louis	Ryan Rutz (1994)	2B	Texas
Harrison Bishop (2007) ¹	RHP	NY Mets	Matt Hampton (1999)	LHP	San Diego	Brandon McKeeney (2007) ¹	RHP	Seattle	Tyler Shepple (2002)	OF	Milwaukee
Gary Blouin (1986)	RHP	Kansas City	Shawn Hannah (1997)	RHP	Detroit	Ed McNamara (1982)	RHP	Kansas City	Dan Sijer (1979)	LHP	San Diego
Mike Blowers (1986) ²	SS	Montreal	Chad Hartvigson (1994)	LHP	San Francisco	Brett Merrick (1995)	LHP	Cleveland	Mike Smith (1980)	LHP	San Diego
Lew Bodman (1979)	OF	NW League	Aaron Hathaway (2004)	C	NY Mets	Kevin Miller (1998)	SS	Oakland	O Sobottka (1987)	OF	Philadelphia
Mike Bomar (2001)	LHP	San Diego	Jeff Heaverlo (1999)	RHP	Seattle	Duggan Moran (2001)	LHP/1B	Independent	Ryan Soules (1997)	IF	NY Yankees
Chad Boudon (2003)	OF	Baltimore	Greg Isaacson (2004)	2B	Philadelphia	Cody Morrison (1998)	RHP	California	Sean Spencer (1996) ²	LHP	Seattle
Scott Brow (1990) ²	RHP	Toronto	Mark James (1985)	RHP	Tri-Cities (Ind.)	Aaron Myette (1997) ²	LHP	White Sox	Jim Stein (1981)	RHP	San Diego
Ryan Bundy (1998)	C	Toronto	Ben Johnson (2004) ¹	C/OF	Anaheim	Jim Na (1998)	OF/1B	Montreal	Kevin Stocker (1991) ²	SS	Philadelphia
Michael Call (1991)	RHP	White Sox	Bryan Johnson (2002)	IF	Arizona	Brandon Newell (1993)	RHP	NY Mets	Kevin Ticen (1999)	C/IF	Anaheim
Steve Campbell (1979)	OF	Seattle	Curtis Johnson (1988)	RHP	Montreal	Brett Newell (1994)	SS	Atlanta	Joe Trippy (1995)	OF	Atlanta
Tim Campbell (1995)	RHP	San Diego	Kevin Johnson (1981)	OF	San Diego	D.J. Neyens (2006)	C	Milwaukee	Jon Vander Griend (1995)	OF	California
Mike Carey (1978)	1B	Victoria (Ind.)	Ron Johnson (1980) ²	2B	Kansas City	Pete Orgill (1999)	C	Anaheim	Randy Vanderplow (2001)	RHP	NY Yankees
Jeff Carlsen (2001)	RHP	Chicago Cubs	Taylor Johnson (2005)	OF	Cincinnati	John Otness (2004) ¹	3B	Boston	Mike Wagner (2003)	OF	San Francisco
Brian Carter (2003)	LHP	Chicago Cubs	Reid Johnston (1994)	OF	Independent	Kyle Parker (2006) ¹	RHP	Seattle	Bryan Williamson (1999)	OF	Oakland
Zach Clem (2006)	OF	Milwaukee	Randy Jorgensen (1993)	1B	Seattle	Dave Pascho (1983)	RHP	Kansas City	Sean White (2003) ^{1,2}	RHP	Atlanta
James Clifford (1992)	DH	Seattle	Ross Junkin (1995)	SS	Independent	Jeff Petersen (2003)	RHP	San Francisco	Dominic Woody (1999)	RHP/C	Florida
Danny Cox (2007) ¹	SS	NY Yankees	Gregg Knaplund (1991)	LHP	Cleveland	Jamie Porter (1997)	OF	Oakland			
Tyler Davidson (2002)	OF	NY Mets	Shawn Kohn (2002)	RHP	Oakland						
David Dillard (1983)	1B	San Diego	Jake Kringen (1997)	LHP	Colorado						
Timo Donahue (1989)	2B	Cleveland	John Kritsonis (1985)	OF	Tri-Cities (Ind.)						
Michael Done (2002) ¹	IF	Baltimore	Matt Lane (2006) ¹	C	Toronto						
Derrin Doty (1993)	OF	California	Kyle Larsen (2005)	1B	NY Yankees						
David Dowling (2005)	LHP	Independent	Wayne Lee (1998)	RHP	Kansas City						
Johnny DuRocher (2007) ¹	RHP	Seattle	Ryan Lentz (1998)	3B	Montreal						
Lance Englin (1981)	RHP	NY Mets	Brent Lillibridge (2005) ^{1,2}	SS	Pittsburgh						

1 - active as of and/or during 2008 season 2 - played (or plays) in major leagues

ALL-TIME HUSKIES IN THE MAJORS

Rick Anderson (1978)	RHP	Mets, 1986 Royals, 1987-88
Mike Blowers (1986)	3B	Yankees, 1989-91 Mariners, 1992-95 Dodgers, 1996 Mariners, 1997, 99 Athletics, 1998
Dode Brinker (1905)	OF / 3B	Phillies, 1912
Scott Brow (1991)	RHP	Blue Jays, 1993-94, 96 Diamondbacks, 1998
Chet Johnson (1939)	P	Browns, 1946
Ron Johnson (1980)	2B	Royals, 1982-83 Expos, 1984
Brent Lillibridge (2005)	SS	Braves, 2008
Tim Lincecum (2006)	RHP	Giants, 2007-08
Todd Linden (2000)	OF	Giants, 2003-07 Marlins, 2007
Chris Magruder (1998)	OF	Rangers, 2001 Indians, 2002-03 Brewers, 2004-05
Aaron Myette (1996)	LHP	White Sox, 1999-2000 Rangers, 2001-02 Reds, 2004
Royal Shaw (1905)	IF	Pirates, 1908
Sean Spencer (1996)	LHP	Mariners, 1999 Expos, 2000
Kevin Stocker (1991)	SS	Phillies, 1993-97 Devil Rays, 1998-2000 Angels, 2000
Sammy White (1948)	C	Red Sox, 1951-59 Braves, 1961 Phillies, 1962
Sean White (2003)	RHP	Mariners, 2007

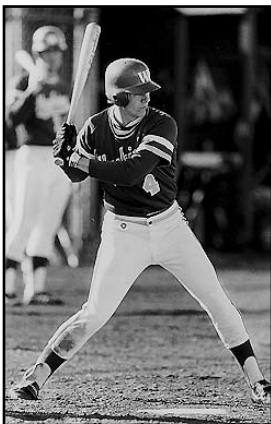

Eleven-year major leaguer Mike Blowers (left) won the Pac-10 North triple crown in 1986.



Kevin Stocker (right), the youngest starting shortstop ever to start in a World Series (Phillies, 1993) was a second-team All-American in 1991 for the UW.



Sammy White was the Red Sox' starting catcher for nine seasons.



Sean White
Tacoma Rainiers (AAA)
Seattle Mariners (2007)
photo: Ben Van Houten/Mariners

Ben Johnson
Salt Lake Bees (AAA)
photo: Brett Asay/Salt Lake Bees

Nick Hagadone
Greenville Drive (A)
photo: Billy Crockett/Greenville Drive

Drafted UW Baseball Players In the Ken Knutson Era

2008	Drafted By	HS Draft	College Draft	Sean White	Expos	40th	36th
Nick Haughian	Orioles	—	9th	2001			
Jordan Merry	White Sox	—	14th	Jeff Carlsen	Cubs	24th	22nd
Kyle Conley	Dodgers	—	16th	Michael Done	Orioles	—	40th
2007				Andre Marshall	Phillies	—	17th
Nick Hagadone	Red Sox	36th	1st	Marc Rittenhouse	Marlins	—	35th
Matt Hague	Indians	—	11th	2000			
Brandon McKerney	Mariners	—	14th	Matt Massingale	Marlins	—	8th
Harrison Bishop	Pirates	—	17th	1999			
Johnny DuRocher	Mariners	—	34th	Jeff Heaverlo	Mariners	13th	1st
Curt Rindal	Brewers	—	35th	Travis Anderson	Astros	—	2nd
Danny Cox	Yankees	34th	36th	Dominic Woody	Marlins	—	4th
2006				Kyle Woods	Mets	—	22nd
Tim Lincecum	Giants	49th	1st	Ed Erickson	Rangers	42nd	35th
Matt Lane	Blue Jays	—	11th	Pete Orgill	Angels	—	36th
Zach Clem	Brewers	—	11th	Bryan Williamson	Twins	45th	43rd
Richie Lentz	Red Sox	—	19th	1998			
Kyle Parker	Mariners	—	24th	Chris Magruder	Giants	—	2nd
2005				Kevin Miller	A's	7th	3rd
Brent Lillibridge	Pirates	—	4th	Ryan Bundy	Blue Jays	53rd	4th
Keaton Everitt	Yankees	—	17th	Ryan Lentz	Expos	17th	5th
Josh Conover	Padres	—	23rd	Wayne Lee	Royals	—	22nd
Taylor Johnson	Reds	39th	25th	Tom Linares	Red Sox	—	22nd
Tim Lincecum	Indians	49th	42nd	Bryan Williamson	A's	45th	24th
2004				1997			
Aaron Hathaway	Mets	—	4th	Blair Fowler	Marlins	6th	24th
Trent Baysinger	Orioles	—	18th	Jake Kringen	Rockies	11th	7th
Greg Isaacson	Phillies	—	18th	Jamie Porter	A's	—	16th
Will Fenton	Cubs	—	21st	1996			
Ben Johnson	Angels	29th	23rd	Sean Spencer	Mariners	—	40th
2003				1995			
Mike Wagner	Giants	—	5th	Brett Merrick	Indians	—	12th
Sean White	Braves	40th	8th	Jon Vander Griend	Angels	—	13th
Jeff Petersen	Giants	36th	11th	Lawyer Milloy	Tigers	23rd	19th
Tila Reynolds	Diamondbacks	—	11th	1994			
Brian Carter	Cubs	—	19th	Chad Hartvigson	Giants	—	21st
Chad Boudon	Orioles	—	42nd	Ryan Rutz	Rangers	—	23rd
2002				Brett Newell	Braves	—	23rd
Tyler Davidson	Mets	—	8th	1993			
Jay Garthwaite	Diamondbacks	12th	14th	Randy Jorgensen	Mariners	—	12th
Bryan Johnson	Diamondbacks	—	16th	Derrin Doty	Angels	—	17th
Tila Reynolds	Brewers	—	13th	Matt Wimmer	Mariners	—	43rd
Tyler Shepple	Brewers	—	20th	Brandon Newell	Mets	—	43rd
Shawn Kohn	A's	—	22nd	chart indicates in what round player was drafted out of high school			

chart indicates in what round player was drafted out of high school (if any) and in what round player was drafted out of UW



Tim Lincecum
San Francisco Giants (2007-08)
photo: Andy Kuno/San Francisco Giants

Todd Linden
Buffalo Bisons (AAA)
Florida Marlins (2007)
San Francisco Giants (2003-07)
photo: courtesy of Buffalo Bisons

Brent Lillibridge
Atlanta Braves (2008)
Chicago White Sox (2009)
photo: Atlanta Braves

2008 ALL-PAC-10

P Erik Davis, STAN
 P Preston Guilmet, ARIZ
P Jorden Merry, UW
 P Tyson Ross, CAL
 RP Daniel Schlereth, ARIZ
 RP Jason Stoffel, ARIZ
 C Jason Castro, STAN
 C Ryan Ortiz, OSU
 C Petey Paramore, ASU
 1B Randy Molina, STAN
 2B Alden Carrithers, UCLA
 2B Cord Phelps, STAN
 2B Josh Satin, CAL
 SS Grant Green, USC
 SS Paul Gran, WSU
OF Kyle Conley, UW
 OF Jon Gaston, ARIZ
 OF Jason Kipnis, ASU
 OF T.J. Steele, ARIZ
 1B/OF David Cooper, CAL
 OF/P Sean Ratliff, STAN
 P/3B Drew Storen, STAN
 UT Ike Davis, ASU

Player of the Year: Brett Wallace, ASU

Pitcher of the Year: Mike Leake, ASU

Newcomer of the Year: Jason Kipnis, ASU

Defensive Player of the Year: Paul Gran, WSU

Coach of the Year: Pat Murphy, ASU



Two-time Pac-10 Pitcher of the Year Tim Lincecum won the Golden Spikes Award in 2006.

ALL-TIME ALL-PAC-10 SELECTIONS (first team only)

1958 — Don Daniels, 2b
 Jerry Thornton, of
 1959 — Don Daniels, of
 George Grant, ss
 Earle Irvine, p
 1960 — George Grant, ss
 Phil Swimley, p
 1961 — Phil Swimley, of
 1969 — Dana Halvorson, of
 1971 — Jim Dumont, c
 1972 — Frank Plouf, 2b
 1973 — Ray Price, p
 Ron Gibson, c
 1974 — Ray Price, p
 1975 — Terry Agnew, 3b
 1976 — Duane Covey, of
 Buzz Johnson, 2b
 1977 — Jeff Keyes, dh
 1978 — Ron Johnson, 2b
 1979 — Dan Sijer, p
 Ron Johnson, 2b
 Jeb Best, 3b
 Greg Brown, of
 Bob MacDonald, coach
 1980 — John Martin, p
 Tom Riley, ss
 Ron Johnson, dh
 1981 — Ken Knutson, p
 Lance Englin, p
 Tom Riley, ss
 Warren deLisle, 3b
 Jeb Best, of
 Claude Greene, dh
 Bob MacDonald, coach
 1982 — Jeb Best, of
 1983 — Darcy Walker, dh
 1984 — Steve Routos, ut
 1985 — Gary Blouin, p
 John Kritsonis, of
 Duane Hastings, dh
 Bob MacDonald, coach

1986 — Gary Blouin, p
 Mike Blowers, ss
 1987 — Timo Donahue, 2b
 1989 — Steve Stocker, c
 Timo Donahue, if
 1990 — Scott Brow, p
 Kevin Stocker, ss
 Bob MacDonald, coach
 1991 — Michael Call, rp
 Steve Murphy, 2b
 Kevin Stocker, ss
 Brent Lutz, ut
 1992 — Jim Riley, p
 Brandon Newell, rp
 Randy Jorgensen, 1b
 Derrin Doty, of
 James Clifford, dh
 Bob MacDonald, coach
 1993 — Christian Shewey, c
 Randy Jorgensen, 1b
 Derrin Doty, of
 Brandon Newell, rp
 1994 — Derek Carpenter, p
 Ross Junkin, 3b
 Brett Newell, ss
 Joe Trippy, of
 Greg Mecca, ut
 Brett Merrick, rp
 1995 — Sean Spencer, 1b
 Joe Trippy, of
 Jon Vander Griend, of
 Shawn Mahle, dh
 Brett Merrick, rp
 1996 — Matt Smith, p
 Cody Morrison, rp
 Ryan Soules, 1b
 Kevin Miller, ss ★
 Chris Magruder, of
 Christian Shewey, dh
 Ken Knutson, coach
 1997 — Jake Kringen, p
 Ryan Soules, 1b

Kevin Miller, ss ★
 Chris Magruder, of
 Jamie Porter, of
 Bryan Williamson, ut
 Ken Knutson, coach
 1998 — Jeff Carlsen, p
 Wayne Lee, rp
 Kevin Miller, ss
 Ryan Lentz, 3b
 Chris Magruder, of
 Nick Stefonick, of
 Ken Knutson, coach
 1999 — Jeff Heaverlo, p
 Dominic Woody, c
 Bryan Williamson, of
 2002 — Shawn Kohn, p
 Tyler Davidson, of
 2003 — Will Fenton, rp
 Brent Lillibridge, of
 Chad Boudon, dh
 2004 — Tim Lincecum, p ▲◆
 Kyle Larsen, 1b
 Zach Clem, of
 Brent Lillibridge, of
 2005 — Tim Lincecum, p
 Brent Lillibridge, if
 2006 — Tim Lincecum, p ▲
 Curt Rindal, 1b
 Zach Clem, of
 Matt Hague, of
 2007 — Nick Hagadone, p
 2008 — Jorden Merry, p
 Kyle Conley, of

▲ — Pitcher of the Year
 ★ — Player of the Year
 ◆ — Freshman of the Year

1957-61 — All Northern Division
 1967-71 — All-Pac-8 Conference
 1971-98 — All-Pac-8/10 Northern Div.
 1999- — All-Pac-10 Conference



Tom Riley (left) twice made All-Pac-10 while Ron Johnson (right) was a three-time selection.

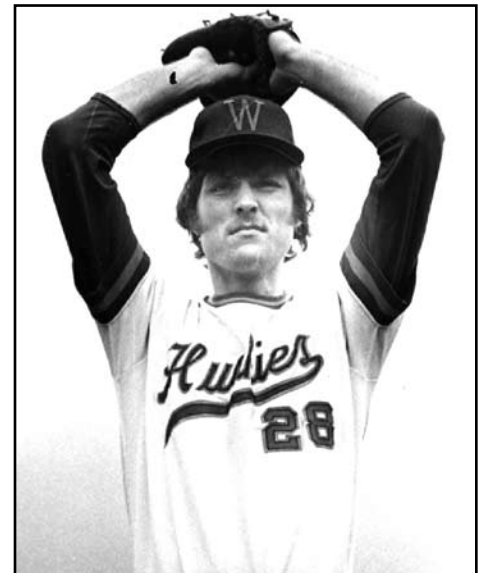

Also a three-year starter on the basketball team, Ray Price was a two-time All-Pac-8 North pitcher.

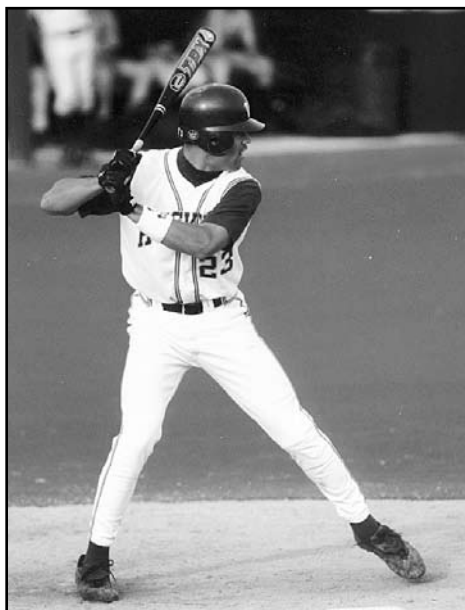

Catcher Dominic Woody hit 19 home runs in 1999.

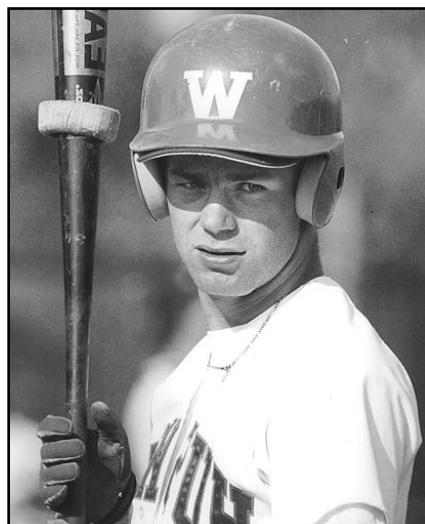

Randy Jorgensen earned second-team All-America.



Tim Lincecum won the Golden Spikes Award in 2006.



Aaron Hathaway was a freshman All-America in 2002.



Jake Kringen won 11 straight in 1997.



USA Today honored catcher Jefferson Thiel in 2000.

ALL-AMERICANS IN THE KNUTSON ERA

Year	Player	Pos.	Yr.	Team(s)
1993	Randy Jorgensen	1B	Jr.	2nd (Smith)
1994	Brett Merrick	LHP	So.	1st (CB), 2nd (ABCA), 3rd (BA, Smith)
1994	Brett Newell	SS	Jr.	3rd (Smith)
1994	Joe Trippy	OF	Jr.	3rd (Smith)
1994	Ryan Rutz	2B	Jr.	honorable mention (Smith)
1994	Chad Hartvigson	LHP	Sr.	honorable mention (Smith)
1996	Kevin Miller	SS	Fr.	honorable mention (Smith)
1997	Kevin Miller	SS	So.	2nd (NCBWA), 3rd (CB), 3rd (BA)
1997	Jake Kringen	LHP	Jr.	2nd (NCBWA)
1997	Ryan Lentz	3B	So.	3rd (NCBWA)
1998	Chris Magruder	OF	Jr.	2nd (NCBWA), 3rd (BA)
1998	Kevin Miller	SS	Jr.	2nd (NCBWA)
1999	Jeff Heaverlo	RHP	Jr.	2nd (USA Today), 3rd (NCBWA)
1999	Dominic Woody	C	Jr.	3rd (NCBWA)
2003	Will Fenton	RP	So.	3rd (BA), 3rd (CB)
2004	Tim Lincecum	RHP	Fr.	2nd (CB), HM (CBI.com)
2006	Tim Lincecum	RHP	Jr.	1st (CB), 1st (BA), 1st (NCBWA)

FRESHMAN ALL-AMERICA

Year	Player	Pos.	Yr.	Team(s)
1992	Brett Newell	SS	Fr.	honorable mention (CB)
1992	Ryan Rutz	2B	Fr.	honorable mention (CB)
1996	Kevin Miller	SS	Fr.	1st (CB), 2nd (BA)
1996	Chris Magruder	OF	Fr.	1st (CB)
1998	Jeff Carlsen	P	Fr.	1st (CB), 2nd (TSN)
2000	Jefferson Thiel	C	Fr.	1st (USA Today)
2000	Tila Reynolds	IF	Fr.	honorable mention (CB)
2000	Tyler Davidson	OF	Fr.	honorable mention (CB)
2000	Jay Garthwaite	DH	Fr.	honorable mention (CB)
2002	Aaron Hathaway	C	Fr.	1st (CB)
2002	Kyle Larsen	1B	Fr.	1st (CB)
2003	Brent Lillibridge	OF	Fr.	1st (CB), 1st (BA)
2004	Tim Lincecum	P	Fr.	1st (BA), 1st (CB), Freshman of Year (CB)
2005	Matt Hague	OF	Fr.	2nd (BA)

CB – Collegiate Baseball; BA – Baseball America; Smith – Smith Super Team (NCBWA); ABCA – American Baseball Coaches Association; TSN – Sporting News; CBI.com – collegebaseballinsider.com

Huskies and The USA National Team

Prior to Ken Knutson taking over as head coach at Washington in 1993, no Husky baseball player had ever participated in the USA Baseball national team program. Since then, a total of seven Huskies have been invited to try out for the national squad, with several making the team. Here are the Huskies who have worn the Red, White and Blue:

Sean Spencer
Brett Merrick
Kevin Miller
Chris Magruder
Bryan Williamson
Jeff Heaverlo
Kyle Woods
Brent Lillibridge

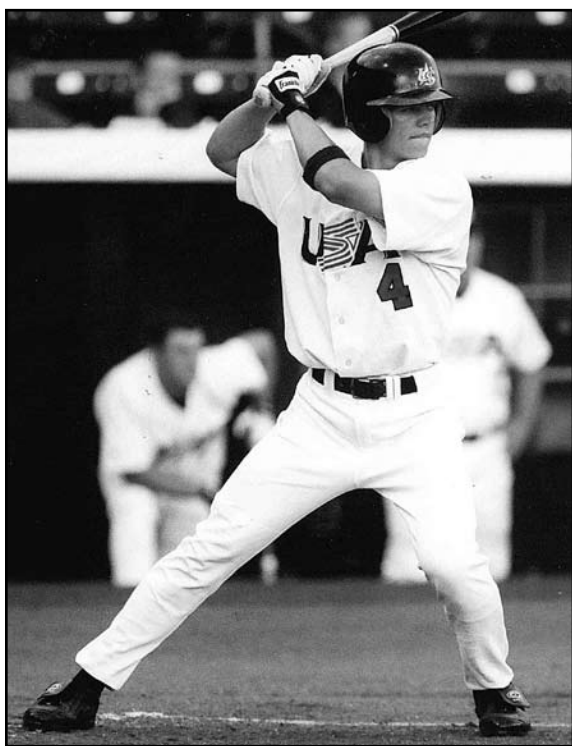

Brent Lillibridge, who made his big-league debut for Atlanta in 2008, helped the USA to a silver medal at the 2003 Pan-American Games.

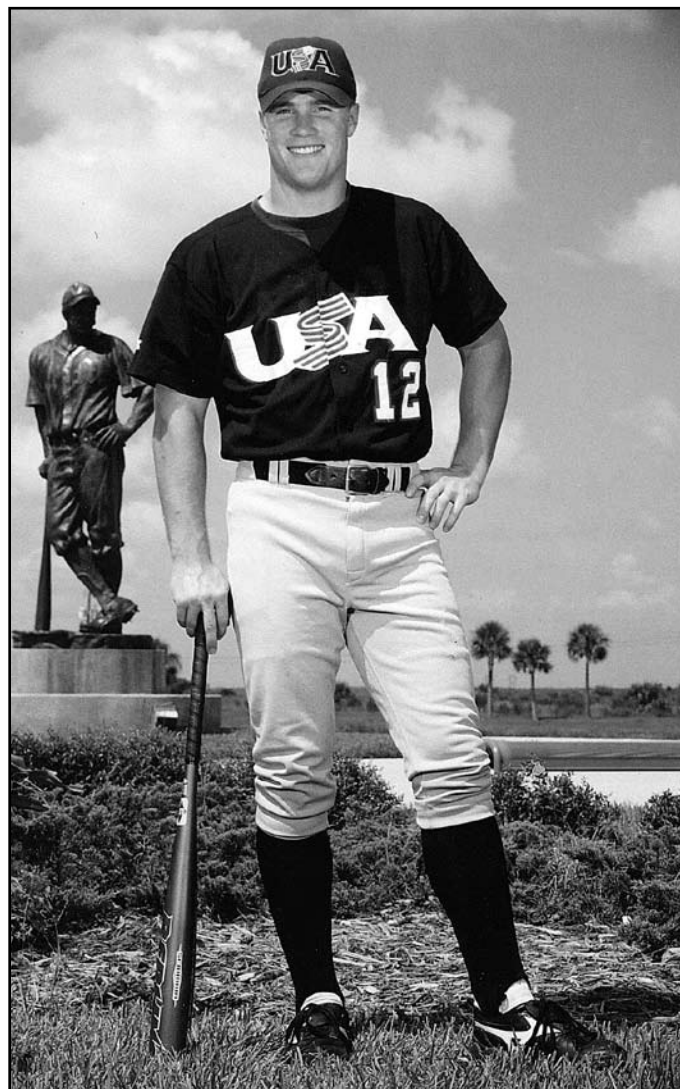

Chris Magruder batted .336 as the starting right fielder for the 1997 USA Team.



Kevin Miller (left) and Jeff Heaverlo at the 1997 national team trials.

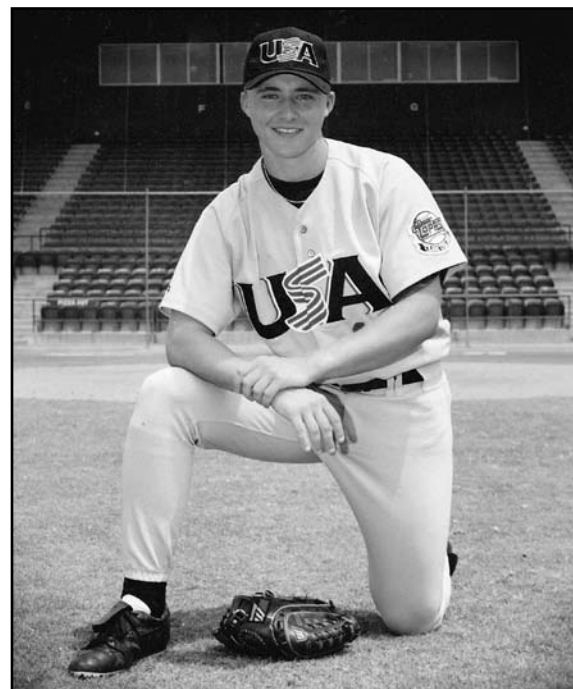

Sean Spencer played on the 1993 Junior National Team and eventually went to the 2004 Olympics as a member of the Greek national team.

Year	Coach	Record	Conf.	Finish
2008	Ken Knutson	33-22	11-13	t-6th
2007	Ken Knutson	29-27	11-13	5th
2006	Ken Knutson	36-25	11-13	t-5th
2005	Ken Knutson	33-22	12-12	6th
2004	Ken Knutson	39-20-1	15-9	2nd
2003	Ken Knutson	42-18	15-9	3rd
2002	Ken Knutson	33-27-1	15-9	t-3rd
2001	Ken Knutson	29-23	7-17	8th
2000	Ken Knutson	26-30	7-17	8th
1999	Ken Knutson	33-23	12-12	t-5th
1998	Ken Knutson	41-17	17-7	1st
1997	Ken Knutson	46-20	20-4	1st
1996	Ken Knutson	30-28	16-8	1st
1995	Ken Knutson	24-30	16-14	2nd
1994	Ken Knutson	46-18	20-10	2nd
1993	Ken Knutson	39-19	22-8	1st
1992	Bob MacDonald	39-21	20-10	1st
1991	Bob MacDonald	27-23	8-12	t-4th
1990	Bob MacDonald	30-19	14-10	3rd
1989	Bob MacDonald	13-20	9-15	6th
1988	Bob MacDonald	17-28	8-16	6th
1987	Bob MacDonald	21-20	11-13	5th
1986	Bob MacDonald	25-23	9-14	6th
1985	Bob MacDonald	36-12	15-9	2nd
1984	Bob MacDonald	16-27	6-15	7th
1983	Bob MacDonald	25-16-1	12-11	3rd
1982	Bob MacDonald	22-24	10-14	t-5th
1981	Bob MacDonald	34-18-1	12-6	1st
1980	Bob MacDonald	33-20	6-9	3rd
1979	Bob MacDonald	37-13	11-5	2nd
1978	Bob MacDonald	29-16-2	5-12-1	4th
1977	Bob MacDonald	19-20-3	6-12	3rd
1976	Bubba Morton	7-27	2-16	4th
1975	Bubba Morton	8-17	2-13	4th
1974	Bubba Morton	10-28	5-12	t-3rd
1973	Bubba Morton	10-11	7-11	3rd
1972	Bubba Morton	13-18	5-12	3rd
1971	Ken Lehman	9-19	1-14	4th
1970	Ken Lehman	8-22	4-12	4th
1969	Ken Lehman	7-29	1-20	8th
1968	Ken Lehman	15-26	2-18	8th
1967	Ken Lehman	8-27	1-13	8th
1966	Ken Lehman	20-16	6-10	3rd
1965	Ken Lehman	17-24	3-15	4th
1964	Ken Lehman	12-14	6-10	4th
1963	Carmen Mauro	7-17	3-11	5th
1962	Carmen Mauro	9-18	3-13	5th
1961	Carmen Mauro	13-10-1	4-8	5th
1960	Dale Parker	20-12	7-8	4th
1959	Dale Parker	21-12	9-3	1st
1958	Dale Parker	12-13	3-10	5th
1957	Dale Parker	20-11	8-8	3rd
1956	Joe Budnick	5-6	5-4	4th
1955	Bill Marx	18-11	7-7	4th
1954	Bill Marx	18-10	10-6	t-2nd

Year	Coach	Record	Conf.	Finish
1953	Warren Tappin	4-15-1	1-11	5th
1952	Warren Tappin	14-9	10-6	t-1st
1951	Warren Tappin	14-7-1	10-6	3rd
1950	Warren Tappin	9-6	9-6	2nd
1949	Art McLarney	6-9	6-9	4th
1948	Art McLarney	8-7	8-7	3rd
1947	Art McLarney	9-7	9-7	t-2nd
1946	Dorsett "Tubby" Graves	11-7	8-8	3rd
1945	Dorsett "Tubby" Graves	4-9	2-2	2nd
1944	Dorsett "Tubby" Graves	5-5-1	—	—
1943	Dorsett "Tubby" Graves	10-7	8-7	3rd
1942	Dorsett "Tubby" Graves	8-8	8-8	2nd
1941	Dorsett "Tubby" Graves	10-6	10-6	2nd
1940	Dorsett "Tubby" Graves	7-13	4-11	5th
1939	Dorsett "Tubby" Graves	9-12	6-10	4th
1938	Dorsett "Tubby" Graves	7-15-1	4-12	5th
1937	Dorsett "Tubby" Graves	7-7	7-7	3rd
1936	Dorsett "Tubby" Graves	15-10	9-7	t-2nd
1935	Dorsett "Tubby" Graves	13-13-1	10-6	2nd
1934	Dorsett "Tubby" Graves	8-8	6-8	4th
1933	Dorsett "Tubby" Graves	7-3	3-3	t-2nd
1932	Dorsett "Tubby" Graves	15-4	13-4	1st
1931	Dorsett "Tubby" Graves	13-3	13-3	1st
1930	Dorsett "Tubby" Graves	10-3	10-3	1st
1929	Dorsett "Tubby" Graves	12-7	9-6	1st
1928	Dorsett "Tubby" Graves	6-4	4-4	4th
1927	Dorsett "Tubby" Graves	7-7	5-4	4th
1926	Dorsett "Tubby" Graves	8-3	8-3	1st
1925	Dorsett "Tubby" Graves	11-2	8-2	1st
1924	Dorsett "Tubby" Graves	15-6-1	10-5-1	2nd
1923	Dorsett "Tubby" Graves	16-4	8-1	1st
1922	R. L. Mathews	15-3	8-2	1st
1921	Leonard "Stub" Allison	7-4-1	7-4-1	3rd
1920	Leonard "Stub" Allison	8-4	8-4	1st
1919	Dode Brinker	10-0	10-0	1st
1918	Dode Brinker	6-0	—	—
1917	No Team (WW I)	—	—	—
1916	Dode Brinker	4-5	3-5	4th
1915	Dode Brinker	2-5	—	—
1914	George Ingle	5-3	—	—
1913	James Clark	5-7-1	—	—
1912	Bill Hurley	5-4	—	—
1911	Bill Hurley	9-11	—	—
1910	Dode Brinker	16-6	—	—
1909	Dode Brinker	14-6	—	—
1908	William Dehn	10-12	—	—
1907	Loren Grinstead	7-6	—	—
1906	Dode Brinker	7-6	—	—
1905	Thorpe	8-3-1	—	—
1904	Thorpe	2-8	—	—
1903	F. W. Knight	8-5	—	—
1902	No Team	—	—	—
1901	Fred Schock	4-6	—	—

108-YEAR TOTALS**1678-1378-13****754-819-2**

Note on the conferences: Since the 1915-16 academic year, the University of Washington has been a member of what is now called the Pacific-10 Conference. The Husky baseball team has participated in one form or another of this conference since that time, excluding the 1917, 1918, 1924 and 1944 seasons. In 1916, the conference was known as the Pacific Coast Conference, which included California, Washington, Oregon and Oregon State. Other schools joined in the league's infancy: Washington State (1917), Stanford (1918), USC and Idaho (1922), Montana (1924) and UCLA (1928). Montana dropped out in 1950 and the conference maintained its original name until 1958, when it was dissolved and renamed the Athletic Association of Western Universities, consisting of UW, USC, UCLA, Cal and Stanford. WSU rejoined in 1962 and Oregon and OSU came back in 1964, when the league was renamed the Pacific-8 Conference. Arizona and Arizona State joined in 1978 to make it the Pacific-10.

With regard to baseball, the Huskies competed in the PCC until 1923, when it was split into North and South divisions. This format held (with five teams in the North most years) until 1967, when the Pac-8 began play as a whole, a format that lasted only three seasons. From 1970 until 1981, the Northern Division was made up of only four teams. In 1982, a new configuration was formed with a six-team Southern Division (Arizona, ASU, Cal, Stanford, UCLA, USC) and a seven-team Northern Division (UW, OSU, WSU, Eastern Washington, Gonzaga, Portland and Portland State). The inclusion of the four non-traditional teams was necessitated when Oregon dropped its program after the 1981 season. Eastern Washington dropped its program after the 1990 season and Portland and Gonzaga went to the West Coast Conference following 1995.

After the 1998 season, Portland State dropped baseball and in 1999, the conference competed as a whole without divisions for the first time since 1969.

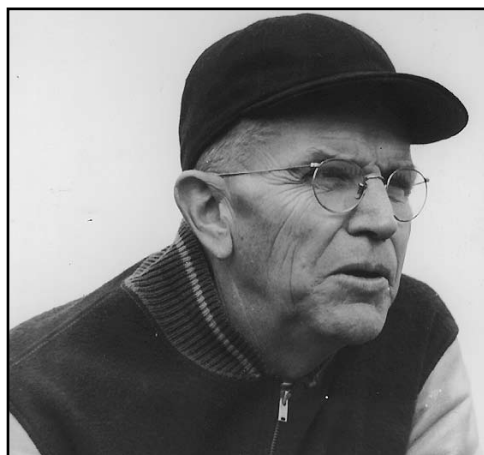

Husky Hall of Famer "Tubby" Graves.

ALL-TIME YEAR-BY-YEAR RESULTS

HISTORY

1901 Coach Fred Shock 4-6

at Washington State	L, 3-4
at Washington State	L, 6-8
at Washington State	L, 0-9
Blair Business Coll.	L, 2-14
Gonzaga	W, 15-14
Whitman	W, 5-1
Washington State	L, 8-10
Washington State	W, 9-8
Washington State	W, 12-1
Whitman	L, 2-3

1902 No Team

1903 Coach F.W. Knight 8-5

Acme Business Coll.	W, 23-3
Seattle Univ.	W, 13-1
Seattle Univ.	W, 9-3
USS Wisconsin	W, 5-4
at Washington State	W, 14-4
at Washington State	L, 4-5
Idaho	W, 9-2
Lewis-Clark St.	W, 10-7
Lewis-Clark St.	L, 4-10
Yakima	W, 7-6
Central Wash.	L, 0-13
Victoria	W, 3-2
Victoria	L, 0-6

1904 Coach Thorpe 2-8

Whitman	L, 9-14
Whitman	L, forfeit
Lewis-Clark St.	L, 5-6
Lewis-Clark St.	W, 6-4
Idaho A.C.	L, 4-7
Idaho	W, 4-1
at Washington State	L, 2-10
at Washington State	L, 7-18
Victoria	L, 2-5
Victoria	L, 11-12

1905 Coach Thorpe 8-3-1

Seattle H.S.	W, 9-3
Whitworth	W, 4-0
Whitworth	W, 17-6
Western Wash.	W, 2-1
Western Wash.	L
Whitman	W, 17-1
Whitman	W, 15-2
Eastern Wash.	W, 6-1
Lewis-Clark St.	T, 0-0
Palouse	L, 1-5
Ritzville	W, 6-1
Ritzville	W, 5-4

1906 Coach Dode Brinker 7-6

Fort Lawton	W
Whitworth	L, 9-17
Victoria	L, 2-3
Victoria	W, 7-3
N. Yakima	L, 5-8
Whitman	L, 2-3

Whitman	W, 6-3
Palouse	L, 2-8
Idaho	W, 7-4
Idaho	L, 2-5
Spokane H.S.	W, 9-2
Eastern Wash.	W, 15-0
Ritzville	W, 6-5

1907 Coach Loren Grinstead 7-6

Seattle H.S.	W, 6-5
Seattle H.S.	L, 2-3
Seattle H.S.	W, 3-2
WMB College	L, 5-8
Fort Flagler	W, 4-0
Waterville	W
Waterville	W
Waterville	W
Waterville	W
Whitman	L, 3-9
Whitman	L, 1-7
Whitman	W, 7-5

1908 Coach William Dehn 10-12

Whitworth	W, 14-7
Whitworth	W, 5-2
N. Yakima	L, 4-6
Lind	L, 6-12
Idaho	W, 14-11
at Washington State	L, 1-11
vs. Washington State	W, 8-6
vs. Washington State	L, 0-14
Whitman	L, 8-9
Whitman	L, 4-5
Whitman	L, 4-17
Victoria	L, 1-9
Waseda (Japan)	W, 4-2
Waseda (Japan)	L, 3-6
Keio (Japan)	L, 1-2
Keio (Japan)	L, 3-14
Yokahama (Japan)	W, 6-3
Waseda (Japan)	W, 4-1
Keio (Japan)	L, 1-3
Yokahama (Japan)	W, 4-1
Waseda (Japan)	W, 5-3
Yokahama (Japan)	W, 14-5

1909 Coach Dode Brinker 14-6

Broadway H.S.	W, 7-6
Lincoln H.S.	L
Broadway H.S.	W
Lincoln H.S.	W, 15-2
Fort Warden	W, 2-1
Dugsdale's	L, 1-4
Bremerton Navy	W, 4-1
Dugsdale's	L, 0-8
Broadway H.S.	W, 6-3
Whitworth	W
Whitman	W, 7-4
Whitman	W, 14-1
Whitman	W, 9-2
Lincoln H.S.	L, 0-3
Washington State	L, 1-4
Washington State	L, 3-5
Washington State	W, 9-2
Washington State	W, 9-4
Washington State	W, 1-0
Washington State	W, 12-1

1910 Coach Dode Brinker 16-6

Queen Anne H.S.	W, 14-1
Queen Anne H.S.	W
Lincoln H.S.	W, 10-4
Queen Anne H.S.	W, 15-0
Seattle Univ.	L, 1-3
Vancouver	L
Vancouver	L, 0-4
Oregon	W, 14-0
Idaho	W, 7-0
Idaho	W, 3-0
Seattle Univ.	L, 3-5
Seattle Univ.	L, 2-3
Lincoln H.S.	W, 6-0
Fort Flagler	W, 12-2
Oregon	L, 2-3
Oregon	W, 10-1
Oregon State	W, 4-1
Oregon State	W, 4-3
Whitman	W, 6-4
Whitman	L, 2-3
Washington State	W, 6-3
Washington State	W, 5-2

1911 Coach Bill Hurley 9-1-1

Oregon	W, 3-2
Oregon	W, 4-3
Oregon State	W, 2-0
Oregon State	W, 6-1
at Washington State	W, 3-1
Idaho	T, 1-1
Whitman	L, 6-7
Whitman	W, 7-2
California	W, 3-2
California	W, 7-2
California	W, 6-4

1912 Coach Bill Hurley 5-4

Stanford	W, 6-2
Stanford	L, 4-5
Stanford	W, 13-9
Santa Clara	W, 3-1
California	L, 0-1
California	W, 3-1
California	L, 1-3
Washington State	L, 2-4
Washington State	W, 2-1

1913 Coach James Clark 5-7-1

Oregon	L, 2-6
Oregon	L, 2-4
Meiji (Japan)	L, 4-14
Meiji (Japan)	L, 3-4
Waseda (Japan)	W, 13-2
Meiji (Japan)	W, 3-1
Waseda (Japan)	L, 3-8
Keio (Japan)	W, 10-3
Keio (Japan)	L
Waseda (Japan)	W, 7-6
Meiji (Japan)	L, 0-1
Meiji (Japan)	T, 5-5

1914 Coach George Ingle 5-3

Oregon	W, 2-1
Oregon	W, 4-3
Oregon	L, 2-6
Oregon	L, 3-4
Oregon State	W, 5-4
Oregon State	W, 4-2
at Oregon State	L, 0-4
at Oregon State	W, 3-0

games for 1914 not listed in chronological order

1915 Coach Dode Brinker 2-5

Oregon	W, 17-10
Oregon	L, 1-2
Oregon	L, 1-2
Oregon State	L, 1-5
Oregon State	W, 10-6
at Oregon State	L, 1-5
at Oregon State	L, 2-14

games for 1915 not listed in chronological order

1916 Coach Dode Brinker 4-5, 3-5 PCC North

Oregon	W, 6-0
Oregon	W, 8-7
Oregon State	L, 2-7
Oregon State	W, 3-2
Willamette	W, 7-2
at Oregon State	L, 3-9
at Oregon State	L, 1-2
Oregon	L, 4-12
Oregon	L, 2-7

1917 No Team

1918 Coach Dode Brinker 6-0

Washington State	W, 8-4
Washington State	W, 3-0
Oregon	W, 8-4
Oregon	W, 7-2
Oregon State	W, 12-6
Oregon State	W, 3-1

games for 1918 not listed in chronological order

1919 Coach Dode Brinker 10-0, 10-0 PCC North

Oregon	W
Oregon	W
Oregon	W
Oregon	W
at Oregon State	W, 12-6
at Oregon State	W, 3-1
Oregon State	W, 1-0
Oregon State	W, 4-3
Washington State	W, 8-4
Washington State	W, 3-0

games for 1919 not listed in chronological order

1920 Coach Leonard Allison 8-4, 8-4 PCC North

Oregon	W, 6-2
Oregon	W, 11-5
Oregon State	W, 2-0
Oregon State	W, 11-5
Washington State	L, 4-5
Washington State	W, 7-4
California	L, 4-5
California	L, 3-4
at Oregon State	W, 6-4
at Oregon State	L, 3-4
Oregon	W
Stanford	W

1921 Coach Leonard Allison 7-4-1, 7-4-1 PCC North

Oregon	W, 8-1
Oregon	W, 17-5
Oregon State	W, 8-3
Oregon State	T, 0-0
Oregon	W
Oregon	L
at Oregon State	W, 4-3
at Oregon State	L, 1-4
at Washington State	L, 6-7
at Washington State	W, 7-1
Washington State	W, 6-3
Washington State	L, 5-7

1922 Coach R.L. Matthews 15-3, 8-2 PCC North

Oregon State	W, 10-3
Oregon State	W, 17-0
Oregon	W
Oregon	W
at Washington State	L, 3-4
at Washington State	W, 9-6
at Oregon State	W, 8-2
at Oregon State	L, 6-7
Washington State	W, 6-2
Washington State	W, 10-8

no results available for non-conference games

1923 Coach "Tubby" Graves 16-4, 8-1 PCC North

Idaho	W, 9-5
Idaho	W, 12-2
Oregon	W, 13-2
Oregon	W, 5-4
Gonzaga	W, 8-4
at Washington State	W, 1-0
at Washington State	L, 5-6
Idaho	W, 11-4
Idaho	W, 7-6
Whitman	W, 6-2
Whitman	W, 2-1
Montana	W, 4-0
North Dakota State	W, 10-1
Carleton (Minn.)	W, 4-1
Penn State	W, 8-2
Crescent A.C.	W, 9-1
Yale	L, 3-12
Boston College	L, 4-5
Michigan	L, 7-8
Michigan	W, 10-2

2009 SEASON

PLAYERS

COACHES

2008 REVIEW

RECORDS

HISTORY

OPPONENTS

WASHINGTON WAY

1924
Coach "Tubby" Graves
15-6-1, 10-5-1 PCC North

Meiji (Japan)	W, 5-1
Meiji (Japan)	W, 2-0
Whitman	W, 4-3
Whitman	W, 6-4
at Oregon State	L, 5-6
at Oregon State	W, 7-5
Oregon	W, 9-7
Oregon	T, 11-11
Idaho	W, 12-8
Idaho	L, 5-9
Washington State	W, 6-4
Washington State	L, 5-6
Montana	W, 7-3
Montana	W, 14-0
Whitman	W, 10-3
Whitman	L, 1-6
at Washington State	L, 3-4
at Washington State	W, 4-3
Idaho	W, 11-8
Idaho	W, 6-4
Oregon State	L, 6-9
Oregon State	W, 6-0

1925
Coach "Tubby" Graves
11-2, 8-2 PCC North

Whitman	W, 7-4
Idaho	W, 10-1
Washington State	L, 3-6
at Oregon State	L, 3-6
Oregon	W, 11-1
Gonzaga	W, 7-2
Montana	W, 1-0
Idaho	W, 11-0
at Washington State	W, 10-4
Whitman	W, 5-3
Montana	W, 7-0
Oregon	W, 10-5
Oregon State	W, 5-3

1926
Coach "Tubby" Graves
8-3, 8-3 PCC North

Oregon	W, 4-3
Oregon	W, 5-1
at Oregon State	W, 3-2
at Oregon State	W, 14-9
Oregon	W, 8-2
Oregon	L, 9-10
Oregon State	L, 2-3
Oregon State	W, 8-2
Washington State	L, 6-17
Washington State	W, 13-2
Washington State	W, 6-1

1927
Coach "Tubby" Graves
7-7, 5-4 PCC North

Oregon	W, 1-0
Oregon	W, 3-2
at Oregon State	L, 2-20
at Oregon State	W, 13-11
Oregon	W, 9-5
Oregon	L, 8-13
Oregon State	L, 6-11
Oregon State	W, 6-2
Oregon State	L, 3-4
Waseda (Japan)	W, 9-7
Waseda (Japan)	L, 7-8
Waseda (Japan)	L, 9-11
Waseda (Japan)	W, 6-0
Waseda (Japan)	L, 1-7

1928
Coach "Tubby" Graves
6-4, 4-4 PCC North

Whitman	W, 14-0
Whitman	W, 9-2
Oregon State	L, 3-13
Oregon State	W, 5-4
Oregon	L, 2-6
Oregon	W, 11-7
at Oregon State	L, 4-5
at Oregon State	W, 11-3
Oregon	L, 2-4
Oregon	W, 14-7

1929
Coach "Tubby" Graves
12-7, 9-6 PCC North

Meiji (Japan)	W, 2-0
Meiji (Japan)	L, 14-
Washington State	W, 5-4
Washington State	L, 3-4
Idaho	W, 1-0
Idaho	W, 5-4
Oregon	L, 15-21
Oregon	W, 15-3
at Oregon State	L, 3-7
at Oregon State	L, 4-6
Oregon	L, 4-5
Oregon	W, 4-3
Oregon State	L, 5-7
Oregon State	W, 5-3
at Washington State	W, 11-3
at Washington State	W, 14-9
Idaho	W, 8-7
Whitman	W, 11-5
Whitman	W, 4-3

1930
Coach "Tubby" Graves
10-3, 10-3 PCC North

Idaho	W, 5-4
Idaho	W, 20-2
Washington State	W, 9-1
Washington State	W, 3-0
at Oregon State	L, 0-6
at Oregon State	W, 4-3
Oregon	L, 6-7
Oregon State	W, 5-1
Oregon State	L, 5-7
Oregon	W, 2-1
Oregon	W, 5-0
at Washington State	W, 9-2
at Washington State	W, 16-6

1931
Coach "Tubby" Graves
13-3, 13-3 PCC North

Washington State	W, 9-3
Washington State	L, 3-4
Idaho	W, 9-4
Idaho	W, 7-5
Oregon	W, 8-6
Oregon	W, 11-6
at Oregon State	W, 15-11
at Oregon State	W, 18-4
Oregon	W, 3-2
Oregon	W, 14-9
Oregon State	W, 12-1
Oregon State	W, 6-5
Idaho	L, 6-7
Idaho	W, 6-5
at Washington State	L, 8-9
at Washington State	W, 5-4

1932
Coach "Tubby" Graves
15-4, 13-4 PCC North

Puget Sound	W, 5-0
Rikkio (Japan)	W, 1-0
Rikkio (Japan)	L, 4-6
at Washington State	W, 13-5
at Washington State	L, 11-17
Idaho	W, 14-3
Idaho	W, 6-2
Idaho	W, 18-2
Idaho	W, 5-1
Washington State	W, 4-1
Washington State	L, 3-4
at Oregon State	W, 9-3
at Oregon State	L, 2-7
Oregon	W, 11-3
Oregon	W, 3-0
Oregon State	W, 5-1
Oregon State	W, 2-1
Oregon	W, 7-6
Oregon	W, 3-1

1933
Coach "Tubby" Graves
7-3

Puget Sound	W, 9-3
Puget Sound	W, 9-2
Puget Sound	W, 13-3
Puget Sound	W, 6-3
Washington State	W, 4-1
Washington State	L, 3-5
Washington State	W, 6-2
at Washington State	L, 1-4
at Washington State	L, 0-2
at Washington State	W, 5-4

1934
Coach "Tubby" Graves
8-8, 6-8 PCC North

Puget Sound	W, 13-1
Puget Sound	W, 8-4
Idaho	W, 10-1
Idaho	W, 8-1
Oregon	L, 2-9
Oregon	L, 5-7
at Oregon State	L, 7-9
at Oregon State	W, 10-7
Oregon	W, 10-7
Oregon	L, 0-5
Oregon State	W, 5-3
Oregon State	L, 5-6
Idaho	W, 16-1
Idaho	L, 5-11
at Washington State	L, 1-4
at Washington State	L, 4-5

1935
Coach "Tubby" Graves
13-13-1, 10-6 PCC North

Bell Telephone	L, 7-11
Washington Co-op	L, 7-8
Bremerton	L, 8-15
Puget Sound	T, 16-16
Washington Co-op	L, 11-19
Gibson Cleaners	W, 10-3
Whitman	W, 9-6
Whitman	W, 10-5
Whitman	L, 7-9
Whitman	L, 5-10
Puget Sound	L, 0-5
Washington State	W, 10-6
Washington State	W, 4-3
Idaho	W, 5-2

Idaho	W, 8-7
Oregon	L, 5-6
Oregon	L, 1-14
at Oregon State	L, 4-12
at Oregon State	L, 11-12
Oregon	W, 2-1
Oregon	L, 6-7
at Oregon State	L, 2-13
at Oregon State	W, 8-0
Idaho	W, 8-5
Idaho	W, 18-6
at Washington State	W, 11-6
at Washington State	W, 4-2

1936
Coach "Tubby" Graves
15-10, 9-7 PCC North

Bell Telephone	W, 4-1
Puget Sound	W, 8-3
Puget Sound	W, 8-6
Washington Co-op	L, 2-6
Whitman	W, 4-2
Whitman	W, 4-3
Whitman	W, 4-2
Whitman	L, 4-8
Idaho	W, 3-2
Idaho	W, 9-0
Washington State	W, 10-1
Washington State	L, 1-2
Oregon	W, 5-4
Oregon	L, 6-11
at Oregon State	W, 9-4
at Oregon State	L, 10-13
Oregon State	L, 6-7
Oregon State	W, 2-0
Oregon	W, 15-1
Oregon	L, 5-7
Idaho	W, 4-3
Idaho	L, 7-12
at Washington State	L, 1-2
at Washington State	W, 6-3
Waseda (Japan)	L, 1-11

1937
Coach "Tubby" Graves
7-7, 7-7 PCC North

Washington State	L, 0-5
Washington State	W, 4-1
Idaho	W, 12-3
Idaho	W, 3-2
at Oregon State	W, 11-2
at Oregon State	L, 7-17
Oregon	L, 2-6
Oregon	L, 6-8
Oregon State	W, 4-3
Oregon State	W, 13-3
Idaho	W, 7-6
Idaho	L, 6-10
at Washington State	L, 2-6
at Washington State	L, 5-6

1938
Coach "Tubby" Graves
7-15-1, 4-12 PCC North

Renton	T, 1-1
Napier & Scott	W, 1-0
Tacoma Tigers	L, 2-10
Whitman	L, 0-5
Whitman	L, 1-5
Whitman	W, 6-3
Bell Telephone	W, 8-7
Idaho	L, 11-16
Washington State	L, 1-2
Idaho	W, 8-0
Washington State	L, 3-6
Oregon	L, 4-6

Oregon	L, 6-10
at Oregon State	L, 3-6
at Oregon State	L, 3-5
Oregon	W, 7-3
Oregon	W, 5-3
Oregon State	L, 2-3
Oregon State	L, 2-4
at Washington State	L, 3-8
at Washington State	L, 3-4
Idaho	W, 7-5
Idaho	L, 7-12

1939
Coach "Tubby" Graves
9-12, 6-10 PCC North

Portland	W, 6-3
Glaser 7-Up	L, 0-1
White River A.C.	W, 12-0
Glaser 7-Up	W, 10-0
Tacoma Tigers	L, 2-5
Washington State	W, 5-4
Washington State	L, 4-11
Idaho	L, 4-5
Idaho	L, 1-5
at Oregon State	L, 3-10
at Oregon State	W, 7-3
Oregon	L, 0-16
Oregon	L, 0-3
Oregon	L, 2-4
Oregon	L, 3-7
Oregon State	W, 5-3
Oregon State	W, 6-0
Idaho	W, 6-2
Idaho	W, 6-4
at Washington State	L, 6-7
at Washington State	L, 5-7

1940
Coach "Tubby" Graves
7-13, 4-11 PCC North

WIL All-Stars	L, 4-7
Gibson's Cleaners	W, 9-3
U.S.S. New Mexico	W, 8-3
Bremerton Cruisers	L, 4-6
Tacoma Tigers	L, 4-5
Idaho	W, 16-5
Idaho	W, 6-3
Washington State	W, 5-3
Oregon	L, 9-18
Oregon	L, 1-2
at Oregon State	L, 1-2
at Oregon State	L, 5-7
Oregon	L, 4-5
Oregon	W, 9-5
Oregon State	L, 1-2
Oregon State	L, 2-4
at Washington State	L, 4-12
at Washington State	L, 3-4
Idaho	L, 4-13
Idaho	L, 7-10

1941
Coach "Tubby" Graves
10-6, 10-6 PCC North

Washington State	W, 14-3
Washington State	W, 10-6
Idaho	W, 8-5
Idaho	L, 4-8
at Oregon State	L, 0-6
at Oregon State	L, 4-5
Oregon	L, 9-14
Oregon	L, 0-6
Oregon State	W, 5-4
Oregon State	W, 8-7
Oregon	W, 5-4
Oregon	W, 6-3

ALL-TIME YEAR-BY-YEAR RESULTS

HISTORY

2009 SEASON

PLAYERS

COACHES

2008 REVIEW

RECORDS

HISTORY

OPPONENTS

WASHINGTON WAY

Idaho	W, 7-5
Idaho	W, 8-0
at Washington State	L, 0-3
at Washington State	L, 3-10

1942 Coach "Tubby" Graves 8-8, 8-8 PCC North

Idaho	W, 4-1
Idaho	W, 2-0
Washington State	W, 9-0
Washington State	W, 12-3
Oregon	W, 2-1
Oregon	L, 2-6
at Oregon State	L, 3-7
at Oregon State	L, 6-9
Oregon	W, 2-1
Oregon	L, 1-5
Oregon State	W, 10-2
Oregon State	W, 3-2
at Washington State	L, 0-10
at Washington State	L, 2-3
Idaho	L, 5-7
Idaho	L, 9-10

1943 Coach "Tubby" Graves 10-7, 8-7 PCC North

Washington State	W, 6-4
Washington State	W, 7-3
Idaho	W, 7-5
at Oregon State	W, 3-1
at Oregon State	L, 0-7
Oregon	L, 4-5
Oregon	L, 1-2
Fort Lewis	W, 8-7
Oregon State	W, 2-0
Oregon State	L, 3-6
Oregon	L, 0-4
Oregon	L, 4-13
Idaho	W, 8-1
Idaho	W, 6-2
at Washington State	L, 1-2
at Washington State	W, 5-4
381st Infantry	W, 13-7

1944 Coach "Tubby" Graves 5-5-1

Coast Guard	L, 2-10
Fort Lawton	L, 12-16
Navalairs	T, 8-8
Fort Lawton	L, 0-17
Paine Field	W, 12-10
Navalairs	L, 2-6
Bremerton Navy	L, 2-5
Whitman	W, 5-1
Whitman	W, 5-1
Whitman	W, 17-1
Whitman	W, 10-0

1945 Coach "Tubby" Graves 4-9, 2-2 PCC North

Coast Guard Repair	W
Idaho	W
Idaho	L
Idaho	W
Idaho	L
Whidbey Island N.A.S.	W
Whidbey Island N.A.S.	L
Whidbey Island N.A.S.	L
Sand Point N.A.S.	L
Fort Lawton	L

Coast Guard	L
Fort Lewis	L
Whidbey Island Navy	L

games for 1945 not listed in chronological order

1946 Coach "Tubby" Graves 10-8, 8-8 PCC North

Rainier Dist.	W, 7-0
Sand Point N.A.S.	W, 6-0
Idaho	W, 3-0
Idaho	L, 3-4
Washington State	W, 4-3
Washington State	W, 4-1
Oregon	L, 5-6
Oregon	L, 0-4
at Oregon State	W, 9-7
at Oregon State	W, 6-2
Oregon	L, 3-8
Oregon	L, 6-9
Oregon State	L, 0-5
Oregon State	W, 5-1
at Washington State	L, 1-3
at Washington State	W, 9-3
Idaho	W, 11-6
Idaho	L, 6-12

1947 Coach Art McLarney 9-7, 9-7 PCC North

Washington State	L, 1-10
Washington State	W, 2-1
Idaho	W, 12-4
at Oregon State	L, 8-10
at Oregon State	W, 7-5
Oregon	W, 6-4
Idaho	W, 10-6
Oregon	L, 2-3
Oregon State	W, 9-7
Oregon State	L, 9-10
Oregon	W, 9-7
Oregon	W, 3-2
Idaho	L, 8-9
Idaho	W, 8-3
at Washington State	L, 2-7
at Washington State	L, 7-13

1948 Coach Art McLarney 8-7, 8-7 PCC North

Idaho	W, 13-3
Washington State	W, 5-3
Washington State	L, 8-16
Oregon	L, 8-9
Oregon	W, 13-3
Idaho	W, 5-3
at Oregon State	L, 2-5
at Oregon State	W, 4-1
Oregon	W, 9-1
Oregon	L, 6-7
Oregon State	L, 1-5
Oregon State	W, 7-3
at Washington State	W, 5-4
at Washington State	L, 4-12
Idaho	L, 5-6

1949 Coach Art McLarney 6-9, 6-9 PCC North

Washington State	L, 2-9
Washington State	L, 5-8
Idaho	W, 24-4
Idaho	W, 14-13

Oregon	W, 19-4
at Washington State	L, 1-2
at Washington State	L, 6-20
Oregon	L, 1-6
Oregon	W, 12-5
at Oregon State	L, 7-17
at Oregon State	L, 8-18
Idaho	W, 18-4
Idaho	L, 5-8
Oregon State	L, 3-7
Oregon State	W, 6-5

1950 Coach Warren Tappin 9-6, 9-6 PCC North

Idaho	W, 8-2
Washington State	L, 4-7
Washington State	W, 5-3
at Oregon State	L, 4-14
at Oregon State	W, 11-5
Oregon	W, 4-2
Oregon	W, 5-4
Oregon State	W, 4-0
Oregon State	W, 1-0
at Washington State	L, 3-5
at Washington State	L, 9-10
Idaho	L, 5-6
Idaho	W, 8-1

1951 Coach Warren Tappin 14-7-1, 10-6 PCC North

Western Wash.	W, 3-2
Western Wash.	T, 2-2
NE Beverage	W, 10-3
Western Wash.	W, 7-4
Western Wash.	L, 4-5
McChord Field	W, 14-0
Washington State	W, 6-0
Washington State	L, 6-11
Idaho	W, 7-0
Idaho	W, 6-2
Oregon	W, 8-7
Oregon	W, 9-6
at Oregon State	L, 3-12
at Oregon State	L, 2-5
Oregon	W, 7-6
Oregon	W, 13-6
Oregon State	L, 3-8
Oregon State	W, 11-1
Idaho	W, 5-1
Idaho	W, 9-3
at Washington State	L, 5-13
at Washington State	L, 5-6

1952 Coach Warren Tappin 14-9, 10-6 PCC North

Seattle Pacific	W, 6-5
Western Wash.	W, 14-0
Sand Point N.A.S.	W, 17-7
Western Wash.	W, 3-2
Western Wash.	L, 4-7
Idaho	W, 14-8
Idaho	L, 5-9
Washington State	W, 6-4
Washington State	W, 3-1
at Oregon State	L, 1-7
at Oregon State	L, 8-10
Seattle Univ.	L, 1-2
Oregon	L, 1-5
Oregon	W, 6-5
Oregon State	L, 2-6
Oregon State	W, 10-6
Oregon	W, 5-4
Oregon	W, 11-8

at Washington State	W, 8-4
at Washington State	W, 4-3
Idaho	W, 17-4
Idaho	L, 8-9
Seattle Univ.	L, 1-9

1953 Coach Warren Tappin 4-15-1, 1-11 PCC North

Nick's Indians	L, 9-12
Seattle Pacific	W, 8-3
Western Wash.	T, 4-4
Seattle Pacific	W, 12-6
Seattle Univ.	L, 0-1
Seattle Univ.	L, 4-5
Western Wash.	W, 10-3
Washington State	L, 3-11
Washington State	W, 6-0
Oregon	L, 4-9
Oregon	L, 3-4
Oregon	L, 0-3
Oregon	L, 0-4
Oregon State	L, 4-9
Oregon State	L, 1-9
at Washington State	L, 2-3
at Washington State	L, 0-2
Idaho	L, 9-10

1954 Coach Bill Marx 18-10, 10-6 PCC North

Nick's Indians	W, 7-5
Kirkland A.C.	W, 12-6
Seattle Pacific	W, 12-3
Seattle Univ.	L, 2-4
Seattle Univ.	W, 8-4
Western Wash.	W, 7-3
Western Wash.	W, 5-2
Fort Lewis	L, 3-9
Western Wash.	W, 8-5
Western Wash.	W, 19-2
Seattle Univ.	L, 0-3
Seattle Univ.	L, 4-6
Washington State	W, 11-0
Washington State	W, 9-8
at Oregon State	L, 6-17
at Oregon State	L, 7-32
Oregon	W, 18-2
Oregon	L, 1-3
Oregon State	W, 5-3
Oregon State	L, 4-7
Oregon	L, 3-4
Oregon	W, 9-7
Idaho	L, 6-9
Idaho	W, 4-1
at Washington State	W, 5-4
at Washington State	W, 9-4

1955 Coach Bill Marx 18-11, 7-7 PCC North

Yakima Valley	W, 5-1
Yakima Valley	W, 9-0
Seattle Pacific	L, 2-3
Seattle Pacific	W, 19-2
Seattle Pacific	W, 9-0
Seattle Pacific	W, 5-4
Pacific Lutheran	W, 11-2
Seattle Univ.	W, 7-6
Seattle Univ.	W, 7-1
Seattle Univ.	L, 2-7
Seattle Univ.	L, 1-2
Seattle Univ.	L, 2-10
Seattle Univ.	W, 8-5
Western Wash.	W, 8-2
Western Wash.	W, 9-5

Idaho	W, 12-6
Idaho	W, 4-3
Idaho	W, 6-3
Idaho	W, 15-3
Washington State	L, 3-5
Washington State	L, 4-8
Oregon	L, 12-13
Oregon	L, 5-8
at Oregon State	L, 0-9
at Oregon State	L, 5-9
Oregon	W, 5-1
Oregon	L, 2-5
Oregon State	W, 2-1
Oregon State	W, 6-5

1956 Coach Joe Budnick 5-6, 5-4 PCC North

Seattle Univ.	L, 4-8
Seattle Univ.	L, 5-6
at Oregon State	W, 15-12
at Oregon State	W, 9-5
at Washington State	L, 7-8
at Washington State	L, 2-9
Washington State	L, 3-7
Washington State	L, 1-18
Idaho	W, 6-1
Oregon	W, 11-8
Oregon	W, 9-8

1957 Coach Dale Parker 20-11, 8-8 PCC North

Puget Sound	W, 13-3
Puget Sound	W, 5-3
Pacific Lutheran	W, 10-0
Pacific Lutheran	W, 3-0
Seattle Pacific	W, 18-0
Puget Sound	L, 1-6
Puget Sound	W, 9-4
Wenatchee Chiefs	W, 4-2
Wenatchee Chiefs	L, 0-5
Seattle Univ.	L, 2-14
Seattle Univ.	W, 2-0
Pacific Lutheran	W, 6-1
Pacific Lutheran	W, 9-2
Seattle Univ.	W, 3-1
Seattle Univ.	W, 9-3
at Washington State	L, 3-8
at Washington State	L, 3-14
Idaho	W, 2-1
Idaho	L, 5-9
Idaho	W, 5-0
Idaho	L, 2-4
Washington State	W, 4-2
Washington State	W, 6-5
Oregon	L, 2-11
Oregon	L, 10-11
at Oregon State	L, 6-7
at Oregon State	L, 3-4
Oregon	W, 6-2
Oregon	L, 0-4
Oregon State	W, 5-2
Oregon State	W, 9-7

1958 Coach Dale Parker 12-13, 3-10 PCC North

Fort Lewis	W, 5-4
Fort Lewis	L, 3-10
Fort Lewis	L, 1-15
Seattle Pacific	W, 15-0
Pacific Lutheran	W, 6-1
Seattle Pacific	L, 4-5
Portland	W, 1-0
Portland	W, 7-2

HISTORY

Central Wash.	W, 8-0
Central Wash.	W, 7-4
Puget Sound	W, 6-2
Puget Sound	W, 12-0
Idaho	L, 1-2
Washington State	L, 3-5
Washington State	L, 6-9
Idaho	W, 9-4
Idaho	W, 6-0
at Oregon State	L, 0-14
at Oregon State	L, 7-15
Oregon	W, 8-3
Oregon	L, 4-11
Oregon State	L, 4-10
Oregon State	L, 7-8
Oregon	L, 7-10
Oregon	L, 2-9

1959

Coach Dale Parker 21-12, 9-3 PCC North 1-2 at NCAA Playoffs

Portland	L, 2-4
Western Wash.	W, 14-5
Western Wash.	L, 2-3
Seattle Pacific	W, 14-5
Central Wash.	W, 5-4
Central Wash.	W, 2-0
Whitworth	W, 4-0
Whitworth	L, 0-3
Seattle Univ.	W, 5-4
Western Wash.	W, 14-4
Seattle Pacific	W, 3-1
at Oregon State	L, 4-13
Oregon State	W, 5-4
Seattle Univ.	W, 7-4
Seattle Univ.	L, 7-8
at Washington State	W, 2-1
vs. Washington State	L, 2-5
Idaho	W, 8-5
Idaho	W, 11-10
Idaho	W, 7-0
Idaho	W, 6-0
Washington State	L, 4-7
Washington State	W, 8-7
Oregon	W, 1-0
Oregon State	W, 4-2
Oregon State	W, 5-4
at USC	L, 3-17
at USC	L, 0-9
Fresno State*	L, 2-3
Fresno State*	W, 5-4
Fresno State*	L, 5-10

1960

Coach Dale Parker 20-12, 7-8 AAWU North

Mar. 21	at California	W, 2-1
Mar. 22	at California	L, 0-1
Mar. 23	at Santa Clara	L, 6-9
Mar. 25	at San Jose State	L, 3-6
Mar. 26	at San Francisco	W, 8-6
Apr. 2	Whitworth	W, 18-2
Apr. 2	Whitworth	W, 14-12
Apr. 4	Seattle Pacific	W, 5-4
Apr. 5	Western Wash.	W, 18-2
Apr. 6	Seattle Pacific	W, 20-3
Apr. 7	at Puget Sound	W, 9-7
Apr. 15	at Washington State	W, 11-4
Apr. 16	at Washington State	L, 1-12
Apr. 18	at Idaho	L, 1-2
Apr. 19	at Idaho	W, 9-1
Apr. 22	Idaho	W, 3-1
Apr. 23	Idaho	L, 6-7
Apr. 25	Washington State	L, 1-8
Apr. 26	Washington State	W, 11-2
Apr. 29	at Oregon State	L, 6-9

Apr. 30	at Oregon State	L, 6-11
May 2	at Oregon	L, 1-4
May 5	Seattle Univ.	L, 2-4
May 9	at Seattle Univ.	W, 11-6
May 12	Oregon State	W, 5-3
May 13	Oregon State	L, 0-9
May 16	Oregon	W, 4-2
May 17	Oregon	W, 7-0

1961

Coach Carmen Mauro 13-10-1, 4-8 AAWU North

British Columbia	W, 26-3
Whitworth	T, 5-5
Whitworth	W, 3-0
Western Wash.	W, 9-8
Seattle Pacific	W, 13-0
Gonzaga	W, 8-1
Larson A.F.B.	W, 23-0
Seattle Univ.	W, 6-2
Seattle Univ.	W, 7-3
Idaho	W, 3-2
Idaho	L, 6-7
at Washington State	L, 4-7
at Washington State	L, 1-12
Washington State	L, 6-16
Idaho	W, 7-4
Idaho	L, 0-2
at Oregon State	L, 1-3
Oregon	L, 5-10
Seattle Pacific	W, 4-1
Western Wash.	L, 0-10
Seattle Univ.	L, 14-19
Seattle Univ.	W, 8-7
Oregon	W, 6-2
Oregon State	L, 3-5
Oregon State	T, 1-1

1962

Coach Carmen Mauro 9-18, 3-13 AAWU North

Seattle Pacific	W, 4-1
Seattle Univ.	W, 4-0
Seattle Pacific	W, 3-2
Central Wash.	W, 6-3
Western Wash.	L, 1-2
Western Wash.	L, 3-8
Western Wash.	L, 2-6
Seattle Univ.	L, 5-7
Idaho	L, 3-12
Idaho	W, 6-3
at Washington State	W, 17-3
at Washington State	L, 9-11
Washington State	L, 4-7
Washington State	L, 6-8
Idaho	L, 5-10
Idaho	W, 4-3
at Oregon State	L, 0-10
at Oregon State	L, 3-13
Oregon	L, 1-2
Oregon	L, 2-13
Central Wash.	L, 3-6
Seattle Univ.	W, 15-9
Seattle Univ.	W, 10-6
Oregon State	L, 0-4
Oregon State	L, 2-15
Oregon	L, 0-5
Oregon	L, 8-20

KEY:

* NCAA Regional game
College Baseball Classic, Kingdome
+ later ruled a forfeit to UW by NCAA

ALL-TIME YEAR-BY-YEAR RESULTS

1963 Coach Carmen Mauro 7-17, 3-11 AAWU North

Yakima Valley	W, 15-2
Yakima Valley	L, 5-6
Yakima Valley	W, 4-3
Yakima Valley	L, 4-6
Seattle Pacific	W, 10-2
Seattle Univ.	L, 6-8
Idaho	L, 2-15
Idaho	L, 3-7
Seattle Univ.	L, 5-6
Idaho	W, 2-0
Idaho	W, 1-0
Washington State	W, 8-5
Washington State	L, 1-9
Oregon	L, 0-10
Oregon	L, 5-6
at Oregon State	L, 0-8
at Oregon State	L, 1-9
Seattle Univ.	W, 6-4
Western Wash.	L, 1-2
Seattle Univ.	L, 4-14
Oregon	L, 3-15
Oregon	L, 2-3
Oregon State	L, 1-2
Oregon State	L, 4-5

1964 Coach Ken Lehman 12-14, 6-10 AAWU North

Yakima Valley	W, 3-1
Yakima Valley	W, 9-1
Central Wash.	L, 4-9
Seattle Pacific	W, 2-1
Central Wash.	W, 2-1
Yakima Valley	L, 4-6
Yakima Valley	W, 12-2
Seattle Pacific	W, 5-2
Seattle Univ.	W, 4-0
Western Wash.	L, 1-2
Western Wash.	W, 7-6
at Washington State	L, 3-5
at Washington State	L, 1-3
Idaho	L, 3-4
Idaho	W, 4-1
Idaho	L, 5-9
Idaho	W, 5-3
Washington State	L, 0-13
Washington State	L, 3-9
at Oregon State	L, 5-12
at Oregon State	L, 2-15
Oregon	L, 4-9
Oregon	W, 9-3
Oregon State	W, 3-1
Oregon State	W, 4-2
Oregon	L, 3-4
Oregon	W, 4-3
Seattle Univ.	W, 6-3
Seattle Univ.	L, 2-16
Seattle Univ.	L, 2-3

1965 Coach Ken Lehman 17-24, 3-15 AAWU North

vs. Oregon	W, 6-2
vs. Stanford	L, 2-7
vs. Vandenberg A.F.	W, 14-1
at San Diego Marines	L, 6-7
at San Diego State	L, 4-5
at San Diego State	L, 6-12
at San Diego Marines	L, 4-7
at Yakima Valley	W, 4-2
at Yakima Valley	W, 9-2
Central Wash.	W, 11-4
Columbia Basin	W, 2-0

Idaho	L, 3-7
at Washington State	L, 0-7
at Washington State	L, 0-5
at Washington State	L, 3-4
Seattle Pacific	W, 5-0
at Seattle Univ.	W, 2-0
at Seattle Univ.	W, 4-2
Oregon	L, 3-6
Oregon	L, 3-16
Oregon	L, 2-5
at Central Wash.	W, 17-11
Yakima Valley	W, 4-3
Yakima Valley	W, 4-2
at Oregon State	W, 6-1
at Oregon State	W, 6-2
at Oregon State	L, 4-5
at Western Wash.	L, 4-8
at Western Wash.	W, 5-1
at Oregon	L, 3-7
at Oregon	L, 8-9
at Oregon	L, 5-14
Seattle Univ.	L, 0-6
Seattle Univ.	L, 1-7
Oregon State	L, 3-8
Oregon State	L, 4-7
Oregon State	L, 2-4
at Seattle Pacific	W, 10-8
Washington State	L, 1-2
Washington State	L, 1-2
Washington State	W, 3-2

1966 Coach Ken Lehman 20-16, 6-10 AAWU North

at Yakima Valley	W, 9-2
at Columbia Basin	W, 10-6
at Columbia Basin	W, 2-1
Whitworth	L, 3-4
Whitworth	W, 5-3
Whitworth	L, 2-3
Central Wash.	W, 4-2
Columbia Basin	W, 10-3
Yakima Valley	W, 1-0
at Central Wash.	W, 12-6
at Seattle Univ.	L, 2-3
at Seattle Univ.	W, 16-3
Washington State	L, 1-3
Washington State	L, 2-5
Washington State	W, 4-2
Puget Sound	W, 5-1
at Seattle Pacific	W, 5-4
at Oregon	L, 2-4
at Oregon	L, 3-8
at Oregon	L, 6-13
Oregon State	W, 4-3
Oregon State	W, 2-1
Oregon State	W, 12-6
at Western Wash.	W, 3-0
at Western Wash.	W, 7-2
Oregon	W, 3-1
Oregon	L, 2-4
Seattle Univ.	W, 9-6
Seattle Univ.	L, 3-7
Seattle Pacific	L, 2-5
at Oregon State	L, 4-5
at Oregon State	L, 4-5
at Oregon State	W, 12-1
at Washington State	L, 7-8
at Washington State	L, 6-11
Yakima Valley	L, 1-2

1967 Coach Ken Lehman 8-27, 1-13 Pac-8

Yale	L, 6-7
UCLA	L, 1-2
Wyoming	L, 12-13

UC Riverside	L, 1-2
Brigham Young	L, 4-7
Ohio State	L, 1-4
Mississippi State	L, 3-5
Yakima Valley	W, 4-0
Yakima Valley	L, 3-4
Puget Sound	L, 0-4
Yakima Valley	W, 1-0
Central Wash.	W, 10-6
UCLA	L, 0-8
UCLA	L, 0-3
USC	L, 3-9
USC	L, 1-2
at Oregon State	L, 5-8
Oregon	L, 2-10
Oregon	L, 3-4
Seattle Univ.	W, 8-7
Seattle Univ.	L, 1-4
Seattle Pacific	L, 2-4
Western Wash.	W, 3-1
Western Wash.	W, 9-4
Washington State	L, 3-4
Seattle Pacific	L, 5-8
Central Wash.	W, 7-1
California	L, 2-7
California	W, 1-0
Stanford	L, 0-7
Stanford	L, 1-3
Seattle Univ.	L, 0-7
Seattle Univ.	L, 2-4
at Washington State	L, 3-4
at Washington State	L, 2-7

1968 Coach Ken Lehman 15-26, 2-18 Pac-8

Westmont	W, 3-2
Oregon State	L, 3-6
Grambling	W, 14-9
UC Santa Barbara	W, 11-9
Chapman	L, 3-5
Central Wash.	W, 6-5
Yakima Valley	W, 3-2
Yakima Valley	W, 7-4
Yakima Valley	L, 8-10
Portland State	W, 7-0
Seattle Pacific	L, 5-7
Seattle Pacific	L, 1-2
Seattle Univ.	W, 9-1
Oregon State	L, 0-2
Oregon	L, 1-2
Oregon	L, 4-9
Central Wash.	W, 14-0
California	L, 5-8
Stanford	L, 4-10
Stanford	L, 0-7
USC	4-9
USC	L, 10-16
UCLA	L, 4-5
Portland State	W, 8-5
at Washington State	L, 2-8
Puget Sound	W, 13-8
Puget Sound	W, 16-3
Oregon	L, 1-9
at Oregon State	L, 6-7
at Oregon State	L, 3-15
Western Wash.	L, 4-7
Western Wash.	W, 2-0
USC	L, 4-10
UCLA	L, 7-17
UCLA	L, 4-8
California	W, 5-1
Stanford	L, 0-12
Seattle Univ.	L, 1-2
Seattle Univ.	L, 1-2
Washington State	L, 1-3
Washington State	W, 4-3

ALL-TIME YEAR-BY-YEAR RESULTS

HISTORY

2009 SEASON

PLAYERS

COACHES

2008 REVIEW

RECORDS

HISTORY

OPPONENTS

WASHINGTON WAY

1969 Coach Ken Lehman 7-29, 1-20 Pac-8

San Jose State	W, 6-0
San Jose State	W, 7-3
Cal Lutheran	W, 23-6
Cal Lutheran	L, 3-4
Long Beach State	L, 2-4
UC Santa Barbara	L, 1-3
Cal Poly-SLO	L, 0-2
Central Wash.	W, 3-2
Central Wash.	W, 5-1
Yakima Valley	L, 8-10
Yakima Valley	L, 0-4
Portland State	L, 1-6
at Oregon State	L, 5-6
Oregon	W, 10-0
Oregon	L, 0-5
USC	L, 3-11
UCLA	L, 2-6
UCLA	L, 0-7
California	L, 5-6
California	L, 3-4
Stanford	L, 0-3
Oregon	L, 0-7
Oregon State	L, 1-2
Oregon State	L, 5-6
Portland State	L, 0-2
Washington State	L, 4-7
Seattle Univ.	L, 3-10
California	L, 5-7
Stanford	L, 1-5
Stanford	L, 2-6
USC	L, 2-13
USC	L, 7-11
UCLA	L, 2-5
at Washington State	L, 6-10
at Washington State	L, 6-11
Seattle Univ.	W, 6-1

1970 Coach Ken Lehman 8-22, 4-12 Pac-8

Cal Lutheran	L, 0-1
Westmont	L, 4-7
UC Santa Barbara	L, 7-8
CS Northridge	L, 4-10
Westmont	L, 4-9
California	L, 3-5
Portland	W, 6-3
Gonzaga	L, 0-3
Central Wash.	L, 1-5
at Washington State	W, 6-4
Lewis-Clark St.	W, 4-2
Seattle Univ.	L, 0-5
Oregon	W, 7-5
Seattle Pacific	W, 7-3
at Oregon State	L, 2-4
Oregon	L, 0-7
Oregon	L, 3-7
Central Wash.	L, 2-5
USC	L, 3-9
USC	L, 4-6
UCLA	L, 3-7
UCLA	L, 2-16
Seattle Pacific	L, 0-3
Stanford	L, 0-7
Stanford	L, 4-8
California	L, 0-3
California	L, 5-6
Seattle Univ.	W, 5-4
Washington State	L, 1-6
Washington State	W, 9-8

1971 Coach Ken Lehman 9-19, 1-14 Pac-8 North

Pacific Lutheran	W, 10-4
Montana	W, 4-0
Montana	W, 4-0
Central Wash.	W, 2-1
Pacific Lutheran	W, 4-2
Portland	L, 3-4
Seattle Univ.	L, 1-3
St. Mary's	W, 9-8
Gonzaga	L, 2-8
Central Wash.	W, 1-0
Portland State	L, 5-6
at Oregon State	L, 3-4
at Oregon State	L, 4-5
Oregon State	L, 1-4
Oregon	L, 0-3
Oregon	L, 5-10
Stanford	L, 2-4
Stanford	L, 1-10
California	W, 5-4
California	L, 2-6
Seattle Univ.	W, 10-7
UCLA	L, 1-2
UCLA	L, 1-12
USC	L, 0-2
USC	L, 0-6
at Washington State	L, 1-6
at Washington State	L, 4-5
Seattle Univ.	L, 1-8

1972 Coach Bubba Morton 13-18, 5-12 Pac-8 North

Pacific Lutheran	W, 18-3
Central Wash.	L, 3-5
Pacific Lutheran	W, 15-1
Portland State	W, 7-1
Portland	W, 9-8
Puget Sound	W, 4-2
Yale	W, 2-1
Yale	L, 1-5
Puget Sound	L, 0-9
Washington State	W, 4-3
Washington State	L, 0-5
Washington State	L, 3-15
Puget Sound	L, 0-5
Puget Sound	L, 1-5
Oregon	L, 4-17
Oregon	W, 7-3
Oregon	L, 2-3
Yale	W, 6-5
Oregon	L, 0-4
Oregon	L, 6-17
Oregon	L, 0-5
Seattle Univ.	L, 1-6
at Oregon State	W, 9-7
at Oregon State	W, 2-1
at Oregon State	L, 1-7
at Oregon State	W, 7-3
at Oregon State	L, 2-9
Seattle Univ.	W, 3-2
at Washington State	L, 5-6
at Washington State	L, 1-8
at Washington State	L, 2-3

KEY:
* NCAA Regional game
College Baseball Classic, Kingdome
+ later ruled a forfeit to UW by NCAA

1973 Coach Bubba Morton 10-11, 7-11 Pac-8 North

Mar. 30	vs. Pacific Lutheran	W, 6-4
Apr. 1	vs. Pacific Lutheran	W, 9-1
Apr. 6	at Oregon State	L, 7-11
Apr. 7	at Oregon State	L, 1-11
Apr. 7	at Oregon State	L, 1-9
Apr. 13	at Washington State	L, 3-7
Apr. 14	at Washington State	L, 3-7
Apr. 14	at Washington State	L, 0-9
Apr. 17	Seattle Univ.	W, 2-1
Apr. 20	Oregon	L, 3-9
Apr. 21	Oregon	W, 2-1
Apr. 21	Oregon	W, 4-3
Apr. 27	at Oregon	L, 0-3
Apr. 28	at Oregon	L, 2-3
Apr. 28	at Oregon	W, 8-3
May 4	Oregon State	W, 3-2
May 5	Oregon State	W, 2-1
May 5	Oregon State	L, 1-3
May 11	Washington State	W, 3-2
May 12	Washington State	W, 2-1
May 12	Washington State	L, 2-9

1974 Coach Bubba Morton 10-28, 5-12 Pac-8 North

Mar. 21	at San Diego State	L, 0-12
Mar. 22	vs. Utah	L, 2-10
Mar. 22	vs. Santa Clara	L, 2-1
Mar. 23	vs. Santa Clara	L, 2-5
Mar. 25	at San Diego State	W, 5-1
Mar. 25	at San Diego State	L, 0-8
Mar. 26	at San Diego State	W, 5-4
Mar. 26	at San Diego State	L, 3-9
Mar. 29	at Portland	L, 1-2
Mar. 30	vs. Oregon State	W, 3-2
Mar. 31	vs. Puget Sound	W, 5-0
Apr. 5	at Oregon	L, 0-4
Apr. 6	at Oregon	W, 3-2
Apr. 8	at Central Wash.	W, 4-3
Apr. 9	at Central Wash.	L, 3-12
Apr. 12	Oregon State	L, 1-3
Apr. 13	Oregon State	W, 2-1
Apr. 13	Oregon State	W, 5-4
Apr. 16	at Seattle Univ.	L, 0-5
Apr. 16	at Seattle Univ.	L, 1-4
Apr. 19	Washington State	W, 4-3
Apr. 20	Washington State	W, 6-3
Apr. 25	at Portland State	L, 5-7
Apr. 26	at Oregon State	L, 1-7
Apr. 27	at Oregon State	L, 1-1
Apr. 27	at Oregon State	L, 7-8
Apr. 29	Pacific Lutheran	L, 8-11
May 1	Gonzaga	L, 1-7
May 3	Oregon	L, 1-2
May 3	Oregon	L, 1-2
May 4	Oregon	L, 0-2
May 4	Oregon	L, 4-9
May 7	Seattle Univ.	L, 4-8
May 7	Seattle Univ.	L, 4-6
May 10	at Washington State	L, 4-5
May 11	at Washington State	L, 5-6
May 11	at Washington State	L, 3-10

1975 Coach Bubba Morton 8-17, 2-13 Pac-8 North

Seattle Univ.	W, 3-2
Seattle Univ.	L, 2-3
Western Wash.	L, 1-2
Western Wash.	W, 1-0
Oregon	W, 11-5

Oregon	L, 0-5
Oregon	L, 5-8
Western Wash.	W, 10-2
at Oregon State	L, 2-14
at Oregon State	L, 9-10
at Oregon State	L, 9-22
Seattle Univ.	W, 6-4
Seattle Univ.	L, 0-1
at Washington State	L, 4-9
at Washington State	L, 0-2
at Washington State	W, 7-4
Pacific Lutheran	L, 2-5
Oregon State	L, 5-10
Oregon State	L, 0-9
Oregon State	L, 2-6
Seattle Univ.	W, 7-3
Central Wash.	W, 3-1
Washington State	L, 8-10
Washington State	L, 1-7
Washington State	L, 2-7

1976 Coach Bubba Morton 7-27, 2-16 Pac-8 North

Portland State	L, 0-6
Portland State	L, 1-5
Eastern Wash.	L, 3-8
Central Wash.	L, 0-3
Whitworth	W, 6-4
Eastern Wash.	L, 1-5
Whitworth	L, 4-6
Central Wash.	L, 6-9
Portland State	L, 3-11
Pacific Lutheran	W, 9-5
Seattle Univ.	L, 1-2
Central Wash.	L, 9-11
Oregon State	W, 3-2
Oregon State	L, 1-9
Pacific Lutheran	W, 3-2
Seattle Univ.	L, 0-4
Washington State	L, 1-9
Washington State	L, 5-11
Washington State	L, 0-9
Oregon	L, 1-2
Oregon	L, 0-3
Oregon	L, 0-4
Oregon	L, 2-6
Oregon	L, 6-7
Oregon	W, 7-5
Seattle Univ.	W, 2-1
at Oregon State	L, 3-8
at Oregon State	L, 2-15
at Oregon State	L, 6-7
at Oregon State	L, 6-12
Seattle Univ.	W, 4-3
at Washington State	L, 3-18
at Washington State	L, 3-13
at Washington State	L, 3-19

1977 Coach Bob MacDonald 19-20, 3-6-12 Pac-8 North

Portland State	L, 0-4
Portland State	L, 2-8
Pacific Lutheran	W, 12-5
Lewis-Clark St.	W, 6-0
Boise State	W, 6-3
Whitworth	L, 5-6
Idaho	W, 5-0
vs. Washington State	L, 0-3
Central Wash.	L, 6-8
Oregon Tech	L, 5-11
Willamette	T, 4-4
Portland	T, 5-5
Western Wash.	T, 2-2
Southern Oregon	W, 15-6
Pacific Lutheran	W, 10-1

Seattle Univ.	L, 0-1
Central Wash.	W, 3-2
Central Wash.	W, 6-5
at Oregon State	L, 1-8
at Oregon State	L, 3-4
at Oregon State	L, 3-11
Western Wash.	W, 7-4
Oregon	W, 5-3
Oregon	W, 9-8
Oregon	L, 3-8
Central Wash.	W, 9-5
Central Wash.	W, 3-1
Gonzaga	L, 1-6
at Washington State	L, 3-9
at Washington State	L, 5-6
at Washington State	L, 1-7
Western Wash.	W, 3-2
Oregon	W, 3-1
Oregon	W, 7-3
Oregon	L, 3-8
Puget Sound	W, 9-8
Oregon State	L, 2-5
Oregon State	W, 9-1
Oregon State	L, 1-6
Washington State	L, 2-5
Washington State	L, 2-6
Washington State	W, 6-5

1978 Coach Bob MacDonald 25-20, 2-5-12-1 Pac-8 North

Mar. 7	at Pacific Lutheran	W, 17-4
Mar. 10	at Portland	W, 10-6
Mar. 10	at Portland	L, 7-8
Mar. 11	at Portland State	L, 2-5
Mar. 11	at Portland State	L, 1-4
Mar. 16	at Oregon Tech	W, 7-0
Mar. 16	at Oregon Tech	W, 7-2
Mar. 17	at Humboldt State	W, 6-4
Mar. 18	at Humboldt State	W, 11-0
Mar. 20	vs. Cornell	W, 4-2
Mar. 21	vs. Brigham Young	L, 1-8
Mar. 22	at San Jose State	L, 2-11
Mar. 23	vs. Humboldt State	W, 3-0
Mar. 24	vs. Portland	L, 5-7
Mar. 25	vs. San Francisco	T, 4-4
Mar. 27	Oregon	W, 8-7
Mar. 29	at Central Wash.	W, 10-0
Mar. 29	at Central Wash.	W, 5-2
Mar. 30	at Puget Sound	L, 3-4
Apr. 1	vs. Seattle Univ.	W, 15-2
Apr. 7	at Oregon	L, 6-8
Apr. 8	vs. Oregon	L, 4-6
Apr. 8	vs. Oregon	L, 2-3
Apr. 11	at Western Wash.	L, 3-4
Apr. 11	at Western Wash.+	W, forfeit
Apr. 14	Oregon State	T, 0-0
Apr. 15	Oregon State	L, 3-4
Apr. 16	Western Wash.	W, 7-0
Apr. 21	Washington State	L, 3-5
Apr. 22	Washington State	L, 4-9
Apr. 22	Washington State	L, 2-20
Apr. 25	Western Wash.	W, 4-2
Apr. 25	Western Wash.+	L, 1-2
Apr. 28	at Oregon State	W, 12-6
Apr. 28	at Oregon State	W, 9-6
Apr. 29	at Oregon State	W, 6-5
Apr. 29	at Oregon State	L, 4-5
May 2	Central Wash.	W, 3-1
May 2	Central Wash.	W, 3-0
May 3	Seattle Univ.	W, 7-4
May 5	Oregon	W, 6-3
May 6	Oregon	L, 5-6
May 6	Oregon	W, 8-4
May 9	Pacific Lutheran	W, 5-2
May 12	at Washington State	L, 4-8
May 13	at Washington State	L, 2-13
May 13	at Washington State	L, 5-22

1979

**Coach Bob MacDonald
37-13, 11-5 Pac-10 North**

Feb. 24	vs. Idaho	L, 6-10
Feb. 25	at Lewis-Clark St.	L, 2-7
Feb. 25	vs. Idaho	W, 7-1
Mar. 8	vs. Boise State	W, 10-0
Mar. 8	vs. Idaho	W, 11-6
Mar. 9	vs. Portland	W, 6-1
Mar. 9	vs. Washington State	L, 1-9
Mar. 10	at Lewis-Clark St.	W, 5-0
Mar. 11	at Lewis-Clark St.	L, 14-15
Mar. 16	at Southern Oregon	W, 10-3
Mar. 19	at Pacific	L, 2-10
Mar. 20	at Sacramento State	W, 12-2
Mar. 21	at San Francisco	L, 0-2
Mar. 22	at San Jose State	L, 0-2
Mar. 23	vs. Portland	W, 9-5
Mar. 23	at Oregon Tech	W, 17-0
Mar. 24	vs. Boise State	W, 5-0
Mar. 24	at Oregon Tech	W, 6-5
Mar. 25	at Southern Oregon	W, 15-2
Mar. 28	at Pacific Lutheran	W, 28-3
Mar. 31	Western Wash.	W, 2-1
Mar. 31	Western Wash.	W, 4-0
Apr. 3	at Central Wash.	W, 2-1
Apr. 3	at Central Wash.	W, 10-2
Apr. 6	Oregon	W, 5-2
Apr. 7	Oregon	W, 5-2
Apr. 7	Oregon	W, 6-1
Apr. 11	at Western Wash.	W, 6-0
Apr. 11	at Western Wash.	W, 5-2
Apr. 13	at Oregon State	W, 7-6
Apr. 14	at Oregon State	W, 2-0
Apr. 14	at Oregon State	W, 7-1
Apr. 18	Pacific Lutheran	W, 11-5
Apr. 20	at Washington State	L, 1-6
Apr. 21	at Washington State	L, 0-2
Apr. 21	at Washington State	L, 1-5
Apr. 24	at Seattle Univ.	L, 3-7
Apr. 25	Western Wash.	W, 8-0
Apr. 27	Oregon State	W, 12-1
Apr. 28	Oregon State	W, 7-0
Apr. 28	Oregon State	W, 4-3
May 1	Puget Sound	W, 21-0
May 2	Central Wash.	W, 6-5
May 2	Central Wash.	W, 13-0
May 8	Seattle Univ.	W, 5-3
May 9	at Seattle Univ.	L, 3-25
May 11	Washington State	W, 6-2
May 12	Washington State	L, 1-3
May 12	Washington State	W, 4-2
May 13	Washington State	L, 5-8

1980

**Coach Bob MacDonald
33-20, 6-9 Pac-10 North**

Mar. 1	Eastern Wash.	W, 8-0
Mar. 2	Gonzaga	L, 0-4
Mar. 2	Gonzaga	W, 10-2
Mar. 5	Pacific Lutheran	W, 13-3
Mar. 7	Portland	W, 3-0
Mar. 8	Portland	W, 3-0
Mar. 8	Portland State	L, 7-8
Mar. 9	Portland State	L, 3-6
Mar. 13	vs. Eastern Wash.	W, 12-1
Mar. 13	vs. Southern Oregon	W, 14-1
Mar. 14	at Lewis-Clark St.	L, 2-7
Mar. 14	vs. Puget Sound	W, 9-1
Mar. 15	vs. Willamette	W, 10-0
Mar. 16	vs. Washington State	L, 4-11
Mar. 21	vs. Oral Roberts	L, 0-4
Mar. 21	at UC Irvine	L, 4-10
Mar. 22	at UC Irvine	L, 1-5
Mar. 24	vs. Santa Clara	W, 19-6
Mar. 24	vs. Nebraska	L, 9-12
Mar. 25	vs. Eastern Michigan	W, 6-5

Mar. 26	vs. Seton Hall	W, 21-2
Mar. 27	vs. Brigham Young	L, 4-5
Mar. 28	at UC Riverside	W, 7-4
Mar. 29	vs. Santa Clara	W, 4-1
Apr. 1	Central Wash.	W, 5-1
Apr. 1	Central Wash.	W, 7-3
Apr. 2	Western Wash.	W, 9-0
Apr. 2	Western Wash.	W, 12-4
Apr. 4	Oregon State	L, 1-2
Apr. 4	Seattle Univ.	W, 3-2
Apr. 11	Oregon	W, 13-4
Apr. 12	Oregon	W, 11-0
Apr. 12	Oregon	L, 6-10
Apr. 15	Seattle Univ.	W, 1-5
Apr. 16	Central Wash.	W, 17-4
Apr. 16	Central Wash.	W, 8-0
Apr. 18	Washington State	L, 1-5
Apr. 22	Puget Sound	W, 5-1
Apr. 23	Pacific Lutheran	W, 11-3
Apr. 23	Pacific Lutheran	W, 7-6
Apr. 25	Oregon	L, 3-8
Apr. 26	Oregon	L, 3-4
Apr. 26	Oregon	L, 3-4
Apr. 30	Western Wash.	L, 2-4
Apr. 30	Western Wash.	W, 7-0
May 2	Oregon State	W, 3-2
May 2	Oregon State	L, 7-11
May 3	Oregon State	W, 4-3
May 4	Oregon State	L, 7-11
May 7	Puget Sound	W, 2-1
May 9	Washington State	W, 8-0
May 10	Washington State	W, 5-4
May 10	Washington State	L, 2-12

1981

**Coach Bob MacDonald
34-18-1, 12-6 Pac-10 North**

Feb. 28	Western Wash.	W, 14-3
Feb. 28	Western Wash.	W, 6-2
Mar. 4	Puget Sound	W, 10-1
Mar. 7	at Portland	L, 0-1
Mar. 8	at Portland State	W, 6-3
Mar. 8	at Portland State	W, 6-2
Mar. 13	vs. Eastern Wash.	L, 8-9
Mar. 13	vs. Gonzaga	L, 3-4
Mar. 14	at Lewis-Clark St.	L, 7-8
Mar. 14	vs. Washington State	L, 9-10
Mar. 15	vs. Washington State	L, 7-22
Mar. 20	at San Diego	W, 6-2
Mar. 21	at U.S. International	L, 7-8
Mar. 22	vs. Lewis-Clark St.	L, 3-5
Mar. 23	vs. U.S. International	W, 6-3
Mar. 23	vs. Portland State	W, 7-4
Mar. 24	vs. Point Loma	W, 12-3
Mar. 25	vs. Massachusetts	W, 11-0
Mar. 26	vs. CS Dominguez Hills	W, 14-0
Mar. 27	vs. Oregon Coll. of Ed.	W, 5-0
Mar. 27	at San Diego State	L, 1-10
Mar. 28	vs. CS Dominguez Hills	W, 7-6
Apr. 3	Oregon State	W, 8-1
Apr. 4	Oregon State	L, 4-7
Apr. 4	Oregon State	L, 5-11
Apr. 7	at Pacific Lutheran	W, 9-1
Apr. 14	at Central Wash.	W, 15-2
Apr. 14	at Central Wash.	T, 6-6
Apr. 15	at Seattle Univ.	W, 11-5
Apr. 17	at Washington State	L, 1-2
Apr. 18	at Washington State	W, 2-1
Apr. 18	at Washington State	L, 6-12
Apr. 21	at Puget Sound	W, 6-4
Apr. 24	Oregon	W, 6-0
Apr. 24	Oregon	W, 13-10
Apr. 25	Oregon	W, 11-1
Apr. 25	Oregon	W, 7-2
Apr. 29	Pacific Lutheran	W, 9-2
Apr. 29	Pacific Lutheran	L, 3-12
May 1	at Oregon State	L, 12-14
May 2	at Oregon State	L, 2-10

May 5	Puget Sound	W, 4-0
May 5	Puget Sound	W, 1-0
May 6	Seattle Univ.	W, 17-4
May 8	Washington State	W, 5-4
May 9	Washington State	W, 2-0
May 9	Washington State	W, 4-3
May 13	at Oregon	W, 5-4
May 13	at Oregon	W, 5-1
May 15	Stanford	L, 8-10
May 16	Stanford	L, 6-10

1982

**Coach Bob MacDonald
22-24, 10-14 Pac-10 North**

Mar. 6	Puget Sound	W, 5-3
Mar. 6	Puget Sound	W, 10-1
Mar. 9	Central Wash.	W, 6-1
Mar. 9	Central Wash.	W, 17-6
Mar. 20	UC Irvine	W, 9-3
Mar. 22	Wisconsin	W, 13-6
Mar. 23	Stanford	L, 1-3
Mar. 24	Brigham Young	L, 1-2
Mar. 25	Oral Roberts	L, 2-18
Mar. 25	Maine	L, 2-6
Mar. 27	Tulane	L, 1-2
Mar. 27	UC Riverside	L, 6-7
Apr. 4	Portland	L, 4-6
Apr. 6	Portland	W, 4-1
Apr. 7	Seattle Univ.	W, 15-4
Apr. 9	Gonzaga	L, 0-2
Apr. 9	Gonzaga	W, 7-1
Apr. 10	Washington State	L, 0-4
Apr. 10	Washington State	W, 12-9
Apr. 13	Central Wash.	W, 16-11
Apr. 13	Central Wash.	L, 7-11
Apr. 15	Portland	W, 8-5
Apr. 17	Eastern Wash.	L, 1-2
Apr. 17	Eastern Wash.	W, 2-0
Apr. 18	Lewis-Clark St.	L, 7-8
Apr. 18	Lewis-Clark St.	W, 7-6
Apr. 21	Pacific Lutheran	W, 22-0
Apr. 22	Puget Sound	W, 19-0
Apr. 24	Oregon State	L, 2-5
Apr. 24	Oregon State	L, 1-6
Apr. 25	Portland State	W, 5-3
Apr. 25	Portland State	L, 4-7
Apr. 29	Puget Sound	W, 6-0
Apr. 29	Puget Sound	L, 7-9
May 1	Portland State	L, 4-7
May 1	Portland State	L, 4-6
May 2	Oregon State	L, 5-7
May 5	Portland	W, 3-1
May 8	Eastern Wash.	L, 0-4
May 8	Eastern Wash.	L, 0-8
May 12	Pacific Lutheran	L, 10-11
May 14	Washington State	L, 6-10
May 14	Washington State	L, 2-10
May 15	Gonzaga	W, 2-0
May 15	Gonzaga	W, 7-6

1983

**Coach Bob MacDonald
25-16-1, 12-11 Pac-10 North**

Mar. 5	at Pacific Lutheran	W, 8-1
Mar. 6	Puget Sound	W, 6-1
Mar. 6	Puget Sound	W, 8-0
Mar. 18	at Point Loma	T, 2-2
Mar. 20	vs. Lewis-Clark St.	W, 6-5
Mar. 22	vs. Massachusetts	W, 7-5
Mar. 23	vs. Central Wash.+	L, 0-4
Mar. 25	vs. U.S. International	W, 10-6
Mar. 26	at UC San Diego	W, 8-7
Mar. 26	vs. UC Santa Barbara	L, 2-6
Mar. 26	at San Diego State	L, 0-13
Apr. 2	vs. Gonzaga	L, 0-3
Apr. 3	vs. Oregon State	L, 3-12
Apr. 5	Seattle Univ.	W, 18-4

Apr. 10	Portland	W, 3-2
Apr. 12	at Portland	W, 5-1
Apr. 13	at Puget Sound	W, 5-1
Apr. 16	at Eastern Wash.	W, 6-5
Apr. 16	at Eastern Wash.	L, 6-7
Apr. 17	at Gonzaga	W, 10-5
Apr. 17	at Gonzaga	L, 4-11
Apr. 20	Seattle Univ.	W, 11-2
Apr. 21	at Portland	L, 1-5
Apr. 24	Washington State	W, 15-9
Apr. 24	Washington State	L, 1-11
Apr. 27	Pacific Lutheran	W, 5-1
Apr. 27	Pacific Lutheran	W, 6-3
Apr. 30	Portland State	W, 5-2
Apr. 30	Portland State	L, 8-5
May 1	Oregon State	L, 5-6
May 1	Oregon State	W, 9-7
May 6	at Oregon State	L, 2-8
May 6	at Oregon State	W, 7-3
May 7	at Portland State	W, 6-0
May 11	Puget Sound	W, 10-0
May 12	Portland	L, 1-3
May 14	at Washington State	L, 1-9
May 14	at Washington State	W, 9-5
May 20	Gonzaga	W, 6-5
May 20	Gonzaga	W, 10-2
May 21	Eastern Wash.	L, 3-4
May 21	Eastern Wash.	L, 4-9

1984

**Coach Bob MacDonald
16-27, 6-15 Pac-10 North**

Mar. 3	vs. Washington State	L, 4-5
Mar. 4	vs. Washington State	L, 0-4
Mar. 4	vs. Washington State	L, 2-3
Mar. 7	Seattle Univ.	W, 7-2
Mar. 8	at Pacific Lutheran	W, 7-4
Mar. 10	at Central Wash.	W, 14-11
Mar. 10	at Central Wash.	W, 7-3
Mar. 17	at San Jose State	L, 0-3
Mar. 17	at San Jose State	L, 4-5
Mar. 18	at Santa Clara	L, 1-11
Mar. 20	UC Santa Barbara	L, 0-5
Mar. 21	at Fresno State	L, 5-12
Mar. 22	vs. Brigham Young	L, 2-4
Mar. 23	vs. SW Louisiana	W, 4-3
Mar. 23	vs. Oregon State	L, 1-3
Mar. 24	vs. SW Louisiana	L, 5-6
Mar. 28	Pacific Lutheran	W, 7-0
Mar. 31	at Portland State	L, 6-7
Apr. 1	Portland State	L, 2-3
Apr. 8	Eastern Wash.	L, 2-3
Apr. 14	at Gonzaga	L, 3-4
Apr. 14	at Gonzaga	W, 10-2
Apr. 15	at Lewis-Clark St.	L, 5-10
Apr. 17	Seattle Univ.	W, 19-2
Apr. 21	at Portland	L, 1-2
Apr. 21	at Portland	L, 1-6
Apr. 22	at Oregon State	L, 1-9
Apr. 22	at Oregon State	L, 4-6
Apr. 25	at Portland State	W, 4-3
Apr. 28	Oregon State	L, 3-4
Apr. 28	Oregon State	W, 7-0
Apr. 29	Portland	L, 5-12
Apr. 29	Portland	W, 4-3
May 2	Portland State	L, 1-2
May 5	Gonzaga	L, 4-6
May 5	Gonzaga	W, 7-4
May 8	Seattle Univ.	W, 3-1
May 8	Seattle Univ.	W, 6-0
May 9	Puget Sound	W, 24-0
May 11	at Washington State	L, 4-13
May 11	at Washington State	L, 2-3
May 13	at Eastern Wash.	W, 7-2
May 13	at Eastern Wash.	L, 3-7

1985

**Coach Bob MacDonald
36-12, 15-9 Pac-10 North**

Mar. 2	Seattle Univ.	W, 14-4
Mar. 3	Seattle Univ.	W, 11-6
Mar. 5	Puget Sound	W, 9-2
Mar. 9	Central Wash.	W, 5-0
Mar. 9	Central Wash.	W, 9-1
Mar. 10	Central Wash.	W, 14-4
Mar. 10	Central Wash.	W, 3-0
Mar. 12	at Puget Sound	W, 16-1
Mar. 15	at Concordia	W, 6-1
Mar. 15	at Concordia	W, 10-0
Mar. 23	vs. Concordia	W, 18-2
Mar. 24	vs. Eastern Oregon St.	W, 9-2
Mar. 25	at Chico State	L, 2-3
Mar. 25	at Chico State	W, 18-7
Mar. 31	Portland State	W, 4-3
Apr. 2	at Puget Sound	W, 10-3
Apr. 3	Seattle Univ.	W, 10-0
Apr. 5	Washington State	L, 2-3
Apr. 6	Washington State	W, 10-0
Apr. 6	Gonzaga	W, 3-2
Apr. 10	at Portland State	W, 7-1
Apr. 11	Portland State	W, 16-2
Apr. 14	at Eastern Wash.	W, 5-2
Apr. 14	at Eastern Wash.	W, 13-4
Apr. 16	Puget Sound	W, 17-1
Apr. 20	Portland	W, 7-1
Apr. 20	Portland	W, 8-5
Apr. 21	Oregon State	W, 5-3
Apr. 21	Oregon State	L, 2-5
Apr. 27	at Oregon State	L, 4-7
Apr. 27	at Oregon State	W, 11-6
Apr. 28	at Portland	L, 2-3
Apr. 28	at Portland	L, 0-1
May 1	at Portland State	L, 0-17
May 3	Eastern Wash.	L, 4-5
May 3	Eastern Wash.	W, 9-2
May 5	at Central Wash.	W, 2-1
May 5	at Central Wash.	W, 11-2
May 8	Seattle Univ.	W, 14-9
May 10	at Gonzaga	W, 9-4
May 10	at Gonzaga	L, 5-11
May 11	at Washington State	W, 8-1
May 11	at Washington State	L, 6-7
May 17	vs. Portland State	W, 9-5
May 18	vs. Oregon State	L, 2-5
May 19	at Washington State	L, 1-3

1986

**Coach Bob MacDonald
25-23, 9-14 Pac-10 North**

Mar. 4	Puget Sound	W, 21-1
Mar. 6	at Pacific Lutheran	W, 12-4
Mar. 8	at Central Wash.	W, 15-2
Mar. 8	at Central Wash.	W, 9-5
Mar. 9	at Central Wash.	L, 0-1
Mar. 9	at Central Wash.	W, 1-0
Mar. 10	Western Oregon St.	W, 10-4
Mar. 10	Western Oregon St.	W, 1-0

ALL-TIME YEAR-BY-YEAR RESULTS

Apr. 6	at Eastern Wash.	L, 3-4	Mar. 20	vs. Nebraska	L, 4-10	Mar. 3	George Fox	W, 8-2	Apr. 21	at Gonzaga	L, 6-8
Apr. 8	at Puget Sound	W, 20-9	Mar. 20	vs. Lewis-Clark St.	L, 5-9	Mar. 3	George Fox	W, 3-1	Apr. 27	at Portland State	L, 0-4
Apr. 10	Portland	L, 2-11	Mar. 21	vs. Hawaii	L, 5-15	Mar. 4	Western Oregon St.	W, 8-3	Apr. 28	Portland State	L, 4-5
Apr. 12	Washington State	W, 11-1	Mar. 22	vs. Portland State	L, 3-5	Mar. 4	Western Oregon St.	W, 8-1	May 1	Puget Sound	W, 9-0
Apr. 12	Washington State	W, 8-5	Mar. 23	vs. Portland State	W, 4-1	Mar. 16	vs. Duke#	W, 6-5	May 3	Gonzaga	L, 0-1
Apr. 16	Seattle Univ.	W, 15-3	Mar. 25	vs. Lewis-Clark St.	L, 5-8	Mar. 16	vs. Notre Dame#	L, 4-8	May 3	Gonzaga	W, 6-5
Apr. 17	at Portland	W, 4-3	Mar. 25	vs. Nebraska	L, 1-7	Mar. 17	vs. Air Force#	L, 8-14	May 4	Washington State	L, 5-9
Apr. 20	at Washington State	L, 1-14	Mar. 26	vs. Hawaii Pacific	W, 8-7	Mar. 18	vs. Minnesota	L, 6-13	May 4	Washington State	W, 5-1
Apr. 20	at Washington State	W, 8-6	Apr. 1	Portland State	W, 13-9	Mar. 19	vs. Ohio State	W, 8-4	May 10	at Oregon State	L, 2-5
Apr. 22	Portland	L, 4-6	Apr. 4	at Portland State	L, 7-12	Mar. 20	vs. Minnesota	L, 3-6	May 10	at Oregon State	L, 0-4
Apr. 26	Eastern Wash.	W, 10-5	Apr. 6	at Central Wash.	L, 2-6	Mar. 21	vs. Brigham Young	W, 4-2	May 11	at Portland	W, 8-3
Apr. 26	Eastern Wash.	L, 6-7	Apr. 6	at Central Wash.	W, 13-3	Mar. 22	at San Jose State	L, 4-8	May 11	at Portland	L, 1-2
Apr. 27	Gonzaga	L, 0-3	Apr. 9	at Gonzaga	L, 8-9	Mar. 23	vs. Oregon State	L, 1-8	May 15	vs. Gonzaga	W, 15-1
Apr. 27	Gonzaga	L, 5-9	Apr. 9	at Gonzaga	W, 13-9	Mar. 24	vs. Minnesota	W, 6-3	May 16	vs. Washington State	L, 5-6
Apr. 29	Central Wash.	W, 29-9	Apr. 10	at Washington State	W, 4-3	Mar. 31	Portland	W, 5-1	May 17	vs. Oregon State	L, 14-16
May 3	at Oregon State	L, 1-3	Apr. 10	at Washington State	L, 5-10	Apr. 1	at Portland	W, 3-2			
May 3	at Oregon State	L, 4-9	Apr. 14	Portland State	L, 2-7	Apr. 2	Portland	W, 3-2			
May 4	at Portland State	L, 3-9	Apr. 16	Eastern Wash.	W, 6-0	Apr. 7	at Gonzaga	W, 2-1			
May 4	at Portland State	L, 6-8	Apr. 16	Eastern Wash.	W, 4-2	Apr. 7	at Gonzaga	W, 6-2			
May 6	Central Wash.	W, 13-4	Apr. 19	at Puget Sound	W, 12-10	Apr. 10	Puget Sound	L, 2-4			
May 9	Portland State	W, 2-0	Apr. 25	at Eastern Wash.	L, 2-4	Apr. 14	Eastern Wash.	W, 7-6			
May 11	Oregon State	L, 5-8	Apr. 25	at Eastern Wash.	L, 5-7	Apr. 14	Eastern Wash.	W, 4-3			
May 11	Oregon State	W, 4-3	Apr. 27	at Portland State	L, 5-6	Apr. 15	Washington State	L, 1-12			
May 16	vs. Oregon State	L, 2-10	Apr. 29	Washington State	L, 5-7	Apr. 15	Washington State	L, 5-12			
May 16	vs. Washington State	L, 5-6	Apr. 29	Washington State	L, 3-16	Apr. 19	at Puget Sound	W, 21-3			

1987

Coach Bob MacDonald 21-20, 11-13 Pac-10 North

Mar. 20	at CS Fullerton	L, 7-15	Feb. 28	Puget Sound	W, 12-2
Mar. 22	at CS Fullerton	L, 1-6	Mar. 19	at Chico State	L, 6-7
Mar. 23	vs. Tulane	L, 2-6	Mar. 20	vs. Columbia	W, 13-2
Mar. 23	vs. New Mexico	W, 16-1	Mar. 20	vs. Sacramento State	W, 10-5
Mar. 24	vs. Bowling Green	W, 10-9	Mar. 21	at San Jose State	L, 1-3
Mar. 25	at UC Riverside	L, 2-5	Mar. 22	at San Jose State	L, 2-7
Mar. 25	vs. Dartmouth	W, 5-3	Mar. 23	vs. Cornell	W, 9-3
Mar. 26	vs. Brigham Young	L, 6-12	Mar. 25	at Santa Clara	L, 4-7
Mar. 28	vs. California	W, 3-1	Apr. 8	Eastern Wash.	W, 6-5
Mar. 31	Portland	W, 3-2	Apr. 8	Eastern Wash.	W, 2-1
Apr. 4	Eastern Wash.	W, 6-5	Apr. 9	Gonzaga	W, 1-0
Apr. 4	Eastern Wash.	W, 15-2	Apr. 9	Gonzaga	L, 2-5
Apr. 5	Washington State	L, 1-7	Apr. 13	at Portland State	L, 7-8
Apr. 5	Washington State	L, 2-6	Apr. 16	at Washington State	W, 14-4
Apr. 8	Central Wash.	W, 8-1	Apr. 16	at Washington State	W, 13-9
Apr. 8	Central Wash.	W, 15-6	Apr. 18	Portland State	L, 7-11
Apr. 9	at Portland	L, 5-7	Apr. 21	Portland State	L, 2-11
Apr. 12	at Gonzaga	L, 5-7	Apr. 22	Washington State	L, 3-14
Apr. 12	at Gonzaga	L, 4-13	Apr. 22	Washington State	L, 0-9
Apr. 14	at Central Wash.	W, 9-4	Apr. 25	at Portland State	L, 0-2
Apr. 16	Portland	W, 4-2	Apr. 29	at Gonzaga	W, 11-2
Apr. 18	Gonzaga	L, 1-5	Apr. 29	at Gonzaga	L, 10-11
Apr. 18	Gonzaga	W, 11-1	Apr. 30	at Eastern Wash.	W, 14-9
Apr. 21	at Portland	W, 10-6	Apr. 30	Eastern Wash.	L, 12-13
Apr. 25	at Washington State	L, 1-8	May 6	Oregon State	L, 3-4
Apr. 25	at Washington State	L, 3-7	May 6	Oregon State	W, 7-3
Apr. 26	at Eastern Wash.	L, 3-12	May 7	Portland	L, 4-5
Apr. 26	at Eastern Wash.	L, 5-7	May 7	Portland	L, 7-9
May 1	Oregon State	L, 4-7	May 12	at Portland	W, 3-2
May 1	Oregon State	W, 9-6	May 12	at Portland	L, 3-5
May 3	Portland State	W, 2-1	May 13	at Oregon State	L, 8-9
May 3	Portland State	L, 8-12	May 13	at Oregon State	L, 1-2
May 8	at Portland State	W, 5-1	May 16	vs. Eastern Wash.	L, 5-10
May 8	at Portland State	W, 9-5			
May 9	at Oregon State	L, 3-4			
May 8	at Oregon State	W, 13-4			
May 13	vs. Oregon State	W, 11-4			
May 14	vs. Portland	W, 9-3			
May 15	vs. Washington State	L, 0-9			
May 16	vs. Portland State	W, 11-7			
May 16	vs. Washington State	L, 5-8			

1988

Coach Bob MacDonald 17-28, 8-16 Pac-10 North

Feb. 25	Portland	L, 5-6
Feb. 28	at Portland	L, 0-2
Mar. 1	Puget Sound	W, 21-5
Mar. 2	at Portland State	W, 6-3
Mar. 6	Western Oregon St.	L, 7-8
Mar. 6	Western Oregon St.	
Mar. 11	Portland State	W, 6-1
Mar. 19	vs. Hawaii Pacific	W, 16-7

Mar. 3	George Fox	W, 8-2	Mar. 3	George Fox	W, 8-2
Mar. 3	George Fox	W, 3-1	Mar. 3	George Fox	W, 3-1
Mar. 4	Western Oregon St.	W, 8-3	Mar. 4	Western Oregon St.	W, 8-3
Mar. 4	Western Oregon St.	W, 8-1	Mar. 4	Western Oregon St.	W, 8-1
Mar. 16	vs. Duke#	W, 6-5	Mar. 16	vs. Duke#	W, 6-5
Mar. 16	vs. Notre Dame#	L, 4-8	Mar. 16	vs. Notre Dame#	L, 4-8
Mar. 17	vs. Air Force#	L, 8-14	Mar. 17	vs. Air Force#	L, 8-14
Mar. 18	vs. Minnesota	L, 6-13	Mar. 18	vs. Minnesota	L, 6-13
Mar. 19	vs. Ohio State	W, 8-4	Mar. 19	vs. Ohio State	W, 8-4
Mar. 20	vs. Minnesota	L, 3-6	Mar. 20	vs. Minnesota	L, 3-6
Mar. 21	vs. Brigham Young	W, 4-2	Mar. 21	vs. Brigham Young	W, 4-2
Mar. 22	at San Jose State	L, 4-8	Mar. 22	at San Jose State	L, 4-8
Mar. 23	vs. Oregon State	L, 1-8	Mar. 23	vs. Oregon State	L, 1-8
Mar. 24	vs. Minnesota	W, 6-3	Mar. 24	vs. Minnesota	W, 6-3
Mar. 31	Portland	W, 5-1	Mar. 31	Portland	W, 5-1
Apr. 1	at Portland	W, 3-2	Apr. 1	at Portland	W, 3-2
Apr. 2	Portland	W, 3-2	Apr. 2	Portland	W, 3-2
Apr. 7	at Gonzaga	W, 2-1	Apr. 7	at Gonzaga	W, 2-1
Apr. 7	at Gonzaga	W, 6-2	Apr. 7	at Gonzaga	W, 6-2
Apr. 10	Puget Sound	L, 2-4	Apr. 10	Puget Sound	L, 2-4
Apr. 14	Eastern Wash.	W, 7-6	Apr. 14	Eastern Wash.	W, 7-6
Apr. 14	Eastern Wash.	W, 4-3	Apr. 14	Eastern Wash.	W, 4-3
Apr. 15	Washington State	L, 1-12	Apr. 15	Washington State	L, 1-12
Apr. 15	Washington State	L, 5-12	Apr. 15	Washington State	L, 5-12
Apr. 19	at Puget Sound	W, 21-3	Apr. 19	at Puget Sound	W, 21-3
Apr. 21	at Washington State	L, 4-6	Apr. 21	at Washington State	L, 4-6
Apr. 21	at Washington State	L, 3-10	Apr. 21	at Washington State	L, 3-10
Apr. 22	at Eastern Wash.	W, 8-3	Apr. 22	at Eastern Wash.	W, 8-3
Apr. 22	at Eastern Wash.	L, 4-5	Apr. 22	at Eastern Wash.	L, 4-5
Apr. 30	Gonzaga	W, 10-1	Apr. 30	Gonzaga	W, 10-1
Apr. 30	Gonzaga	L, 1-4	Apr. 30	Gonzaga	L, 1-4
May 4	at Portland State	W, 5-2	May 4	at Portland State	W, 5-2
May 4	at Portland State	L, 3-5	May 4	at Portland State	L, 3-5
May 5	at Oregon State	L, 0-9	May 5	at Oregon State	L, 0-9
May 5	at Oregon State	W, 14-6	May 5	at Oregon State	W, 14-6
May 8	at Portland	W, 8-4	May 8	at Portland	W, 8-4
May 11	Oregon State	W, 5-3	May 11	Oregon State	W, 5-3
May 11	Oregon State	L, 8-9	May 11	Oregon State	L, 8-9
May 12	Portland State	L, 1-7	May 12	Portland State	L, 1-7
May 12	Portland State	W, 18-9	May 12	Portland State	W, 18-9
May 17	vs. Oregon State	L, 1-3	May 17	vs. Oregon State	L, 1-3
May 18	vs. Gonzaga	W, 8-4	May 18	vs. Gonzaga	W, 8-4
May 19	vs. Oregon State	W, 9-2	May 19	vs. Oregon State	W, 9-2
May 19	vs. Washington State	L, 7-8	May 19	vs. Washington State	L, 7-8

1989

Coach Bob MacDonald 13-20, 9-15 Pac-10 North

Feb. 28	Puget Sound	W, 12-2
Mar. 19	at Chico State	L, 6-7
Mar. 20	vs. Columbia	W, 13-2
Mar. 20	vs. Sacramento State	W, 10-5
Mar. 21	at San Jose State	L, 1-3
Mar. 22	at San Jose State	L, 2-7
Mar. 23	vs. Cornell	W, 9-3
Mar. 25	at Santa Clara	L, 4-7
Apr. 8	Eastern Wash.	W, 6-5
Apr. 8	Eastern Wash.	W, 2-1
Apr. 9	Gonzaga	W, 1-0
Apr. 9	Gonzaga	L, 2-5
Apr. 13	at Portland State	L, 7-8
Apr. 16	at Washington State	W, 14-4
Apr. 16	at Washington State	W, 13-9
Apr. 18	Portland State	L, 7-11
Apr. 21	Portland State	L, 2-11
Apr. 22	Washington State	L, 3-14
Apr. 22	Washington State	L, 0-9
Apr. 25	at Portland State	L, 0-2
Apr. 29	at Gonzaga	W, 11-2
Apr. 29	at Gonzaga	L, 10-11
Apr. 30	at Eastern Wash.	W, 14-9
Apr. 30	Eastern Wash.	L, 12-13
May 6	Oregon State	L, 3-4
May 6	Oregon State	W, 7-3
May 7	Portland	L, 4-5
May 7	Portland	L, 7-9
May 12	at Portland	W, 3-2
May 12	at Portland	L, 3-5
May 13	at Oregon State	L, 8-9
May 13	at Oregon State	L, 1-2
May 16	vs. Eastern Wash.	L, 5-10

1990

Coach Bob MacDonald 30-19, 14-10 Pac-10 North

Feb. 22	at Central Wash.	W, 6-1
Feb. 24	at Central Wash.	W, 4-0
Feb. 24	at Central Wash.	W, 7-5
Feb. 25	at Central Wash.	W, 10-9
Feb. 25	at Central Wash.	W, 13-6

1991

Coach Bob MacDonald 27-23, 8-12 Pac-10 North

Feb. 1	at Hawaii	W, 8-5
Feb. 2	at Hawaii	L, 5-6
Feb. 3	at Hawaii	L, 3-6
Feb. 23	George Fox	W, 11-3
Feb. 23	George Fox	W, 9-3
Feb. 24	Central Wash.	W, 14-7
Feb. 24	Central Wash.	W, 5-1
Feb. 27	Pacific Lutheran	W, 15-5
Mar. 6	Pacific Lutheran	W, 20-1
Mar. 9	vs. Illinois	L, 2-4
Mar. 10	vs. Kansas State	W, 14-8
Mar. 10	at Texas A&M	L, 3-4
Mar. 11	at Texas A&M	L, 3-13
Mar. 12	vs. Kansas State	W, 6-3
Mar. 12	vs. Illinois	W, 8-1
Mar. 15	vs. Air Force#	W, 16-0
Mar. 16	vs. Northwestern#	W, 4-1
Mar. 16	vs. Notre Dame#	L, 7-9
Mar. 17	vs. Notre Dame#	L, 2-4
Mar. 23	at UC Riverside	W, 5-2
Mar. 26	at UC Riverside	L, 5-8
Mar. 38	vs. Lafayette	W, 7-2
Mar. 29	vs. New Mexico	W, 11-5
Mar. 30	vs. Brigham Young	W, 9-4
Mar. 30	vs. Oregon State	L, 5-7
Apr. 7	Portland	W, 7-6
Apr. 7	Portland	W, 10-6
Apr. 8	Oregon State	W, 3-1
Apr. 8	Oregon State	L, 5-7
Apr. 13	at Portland State	W, 10-2
Apr. 14	Portland State	W, 10-2
Apr. 17	Puget Sound	W, 11-0
Apr. 20	at Washington State	L, 6-11
Apr. 20	at Washington State	L, 3-4
Apr. 21	at Gonzaga	L, 8-15

Apr. 21	at Gonzaga	L, 6-8
Apr. 27	at Portland State	L, 0-4
Apr. 28	Portland State	L, 4-5
May 1	Puget Sound	W, 9-0
May 3	Gonzaga	L, 0-1
May 3	Gonzaga	W, 6-5
May 4	Washington State	L, 5-9
May 4	Washington State	W, 5-1
May 10	at Oregon State	L, 2-5
May 10	at Oregon State	L, 0-4
May 11	at Portland	W, 8-3
May 11	at Portland	L, 1-2
May 15	vs. Gonzaga	W, 15-1
May 16	vs. Washington State	L, 5-6
May 17	vs. Oregon State	L, 14-16

1992

Coach Bob MacDonald 39-21, 20-10 Pac-10 North 2-2 at NCAA Regional

Feb. 21	vs. Oklahoma	L, 10-19
Feb. 22	vs. New Mexico State	W, 7-5
Feb. 22	vs. Michigan State	L, 12-13
Feb. 23	vs. Michigan State	W, 12-7
Feb. 28	Eastern Oregon St.	W, 6-3
Feb. 29	George Fox	W, 11-6
Feb. 29	George Fox	W, 5-2
Mar. 1	Western Oregon St.	W, 10-1
Mar. 1	Western Oregon St.	W, 8-4
Mar. 3	Puget Sound	W, 5-3

HISTORY

ALL-TIME YEAR-BY-YEAR RESULTS

2009 SEASON
PLAYERS
COACHES
2008 REVIEW
RECORDS
HISTORY
OPPONENTS
WASHINGTON WAY

Mar. 19	vs. Tennessee#	L, 1-8
Mar. 20	vs. Dartmouth#	W, 13-8
Mar. 21	at Hawaii	W, 9-7
Mar. 22	vs. Grand Canyon	W, 4-2
Mar. 25	vs. Clemson	L, 2-3
Mar. 25	vs. Oregon State	L, 2-12
Mar. 26	vs. Lewis-Clark St.	W, 3-2
Mar. 26	vs. Clemson	W, 2-1
Mar. 27	at Hawaii	L, 3-4
Mar. 29	Lewis-Clark St.	W, 9-5
Mar. 30	at Portland	L, 7-8
Apr. 2	Portland State	W, 12-3
Apr. 2	Portland State	L, 5-6
Apr. 3	Portland State	W, 4-1
Apr. 6	Portland	L, 2-4
Apr. 10	at Gonzaga	W, 6-4
Apr. 10	at Gonzaga	W, 6-4
Apr. 12	Central Wash.	W, 7-3
Apr. 13	at Portland	L, 1-2
Apr. 17	Washington State	W, 5-4
Apr. 20	Portland	W, 6-3
Apr. 23	at Oregon State	W, 2-0
Apr. 23	at Oregon State	W, 19-1
Apr. 24	at Oregon State	L, 1-3
Apr. 28	at Central Wash.	W, 9-4
Apr. 30	Oregon State	L, 3-5
Apr. 30	Oregon State	W, 5-2
May 1	Oregon State	W, 9-6
May 4	at Portland	L, 4-10
May 7	at Washington State	W, 4-2
May 7	at Washington State	W, 12-9
May 8	at Washington State	W, 15-5
May 11	Portland	W, 3-2
May 14	Gonzaga	W, 11-1
May 14	Gonzaga	W, 6-5
May 15	Gonzaga	L, 4-6
May 15	Gonzaga	W, 6-1
May 19	at Portland State	W, 4-1
May 19	at Portland State	W, 8-3
May 20	at Portland State	L, 3-5
May 27	vs. Long Beach State*	W, 10-4
May 28	vs. Santa Clara*	W, 11-7
May 29	vs. Georgia Tech*	L, 2-6
May 29	vs. Long Beach State*	W, 6-2
May 30	vs. Georgia Tech*	W, 12-9
May 30	vs. Georgia Tech*	L, 7-18

Apr. 15	at Washington State	L, 4-5
Apr. 15	at Washington State	L, 0-4
Apr. 16	at Washington State	W, 10-3
Apr. 19	at Portland	W, 2-0
Apr. 22	Oregon State	W, 5-3
Apr. 22	Oregon State	W, 1-0
Apr. 23	Oregon State	W, 2-0
Apr. 26	Portland	L, 6-10
Apr. 26	Portland	W, 6-2
Apr. 30	at Oregon State	L, 1-2
Apr. 30	at Oregon State	L, 2-9
May 1	at Oregon State	L, 5-6
May 2	Lewis-Clark St.	W, 10-9
May 3	Lewis-Clark St.	W, 4-3
May 6	Washington State	W, 8-6
May 6	Washington State	L, 2-5
May 7	Washington State	L, 7-11
May 9	Portland	W, 13-12
May 12	at Gonzaga	L, 2-6
May 13	at Gonzaga	W, 8-4
May 13	at Gonzaga	L, 4-10

1996 Coach Ken Knutson 30-28, 16-8 Pac-10 North

Feb. 16	at Long Beach State	L, 2-5
Feb. 17	at Long Beach State	L, 1-10
Feb. 18	at Long Beach State	L, 1-3
Feb. 19	at Long Beach State	L, 0-4
Feb. 24	vs. Gonzaga	W, 8-7
Feb. 24	vs. Gonzaga	L, 3-5
Feb. 25	vs. Gonzaga	L, 6-16
Feb. 25	vs. Gonzaga	W, 9-3
Mar. 1	at Wichita State	L, 0-10
Mar. 2	at Wichita State	L, 2-9
Mar. 3	at Wichita State	L, 0-15
Mar. 7	Navy	L, 4-5
Mar. 8	vs. Navy#	W, 14-2
Mar. 9	vs. Gonzaga#	W, 9-4
Mar. 10	vs. Washington State#	W, 8-4
Mar. 10	vs. Notre Dame#	W, 2-1
Mar. 16	at Nevada	L, 3-7
Mar. 16	at Nevada	L, 6-7
Mar. 17	at Nevada	L, 10-18
Mar. 18	at UNLV	W, 5-2
Mar. 19	at UNLV	L, 9-16
Mar. 20	at UNLV	L, 2-4
Mar. 22	at Oklahoma State	L, 7-11
Mar. 23	at Oklahoma State	W, 15-11
Mar. 23	at Oklahoma State	L, 2-11
Mar. 27	at Central Wash.	W, 6-3
Apr. 2	Lewis-Clark St.	W, 5-4
Apr. 3	Portland	W, 15-2
Apr. 5	Oregon State	W, 9-8
Apr. 6	Oregon State	L, 2-15
Apr. 7	Oregon State	W, 5-2
Apr. 7	Oregon State	W, 5-3
Apr. 10	at Portland	L, 3-5
Apr. 12	at Washington State	W, 6-2
Apr. 13	at Washington State	W, 8-6
Apr. 13	at Washington State	L, 4-7
Apr. 14	at Washington State	L, 5-8
Apr. 19	Portland State	W, 18-6
Apr. 20	Portland State	W, 6-5
Apr. 20	Portland State	W, 5-4
Apr. 21	Portland State	W, 14-9
Apr. 26	Portland State	L, 2-3
Apr. 27	Portland State	W, 8-3
Apr. 27	Portland State	W, 8-7
Apr. 28	Portland State	W, 6-3
Apr. 30	Central Wash.	W, 10-4
Apr. 30	Central Wash.	W, 6-3
May 3	Washington State	L, 6-11
May 4	Washington State	W, 3-2
May 4	Washington State	W, 6-3
May 5	Washington State	W, 9-4
May 10	at Oregon State	L, 2-6
May 11	at Oregon State	L, 2-3
May 11	at Oregon State	W, 9-5
May 12	at Oregon State	W, 9-5
May 16	at USC	LW, 6-2
May 17	at USC	L, 3-7
May 18	at USC	L, 0-5

1997 Coach Ken Knutson 46-20, 20-4 Pac-10 North 3-2 at NCAA Regional

Feb. 7	at UNLV	L, 10-12
Feb. 8	at UNLV	W, 11-8
Feb. 9	at UNLV	L, 8-9
Feb. 14	at Fresno State	W, 7-4
Feb. 15	at Fresno State	W, 8-6
Feb. 16	at Fresno State	L, 2-4
Feb. 21	at Lewis-Clark St.	L, 7-17
Feb. 22	at Lewis-Clark St.	W, 7-2
Feb. 22	at Lewis-Clark St.	L, 7-13
Feb. 23	at Lewis-Clark St.	L, 3-11
Feb. 25	at Portland	L, 4-5
Feb. 28	vs. UCLA	L, 5-11
Mar. 1	at Minnesota	W, 9-1
Mar. 2	vs. Nebraska	W, 10-7
Mar. 7	vs. Gonzaga	W, 3-2
Mar. 7	vs. Gonzaga	W, 4-1
Mar. 8	vs. Gonzaga	L, 3-9
Mar. 8	vs. Gonzaga	L, 2-8
Mar. 13	Puget Sound	W, 22-5
Mar. 22	at Hawaii-Hilo	W, 17-8
Mar. 23	at Hawaii-Hilo	W, 4-2
Mar. 24	vs. CS Northridge	W, 12-11
Mar. 26	vs. Wichita State	L, 4-8

Mar. 26	at Hawaii	W, 10-3
Mar. 27	vs. Nebraska	W, 12-5
Mar. 28	vs. New Mexico	W, 9-5
Mar. 29	at Hawaii	W, 6-5
Mar. 30	vs. Wichita State	L, 1-5
Apr. 4	Portland State	W, 9-1
Apr. 5	Portland State	W, 20-6
Apr. 5	Portland State	W, 17-3
Apr. 6	Portland State	W, 19-8
Apr. 8	Puget Sound	W, 14-0
Apr. 11	at Washington State	W, 7-4
Apr. 12	at Washington State	W, 15-6
Apr. 12	at Washington State	W, 9-4
Apr. 13	at Washington State	W, 30-6
Apr. 16	at Portland	W, 10-2
Apr. 18	Oregon State	W, 10-5
Apr. 19	Oregon State	L, 4-15
Apr. 20	Oregon State	W, 3-2
Apr. 20	Oregon State	L, 6-7
Apr. 22	Lewis-Clark St.	L, 5-7
Apr. 23	Lewis-Clark St.	W, 10-9
Apr. 25	at Oregon State	W, 6-4
Apr. 26	at Oregon State	L, 6-7
Apr. 26	at Oregon State	L, 7-17
Apr. 27	at Oregon State	W, 6-3
Apr. 27	Washington State	W, 14-4
May 3	Washington State	W, 14-10
May 3	Washington State	W, 11-3

May 4	Washington State	W, 16-6
May 6	Central Wash.	W, 10-2
May 7	St. Martin's	W, 18-6
May 9	at Portland State	W, 16-9
May 10	at Portland State	W, 22-2
May 10	at Portland State	W, 11-3
May 11	at Portland State	W, 10-4
May 15	at Stanford	L, 6-7
May 16	at Stanford	W, 13-8
May 17	at Stanford	W, 12-9
May 22	vs. SW Louisiana*	W, 5-4
May 23	at Mississippi State*	W, 5-4
May 24	vs. Georgia Tech*	W, 8-4
May 25	at Mississippi State*	L, 5-7
May 26	at Mississippi State*	L, 3-4

1998 Coach Ken Knutson 41-17, 17-7 Pac-10 North 2-2 at NCAA Regional

Feb. 13	vs. Florida Atlantic	W, 18-4
Feb. 14	vs. Central Florida	W, 8-4
Feb. 15	vs. South Florida	W, 15-3
Feb. 19	vs. New Mexico	W, 8-5
Feb. 20	vs. Minnesota	L, 9-15
Feb. 21	vs. UC Santa Barbara	W, 17-9
Feb. 27	Gonzaga	L, 3-4

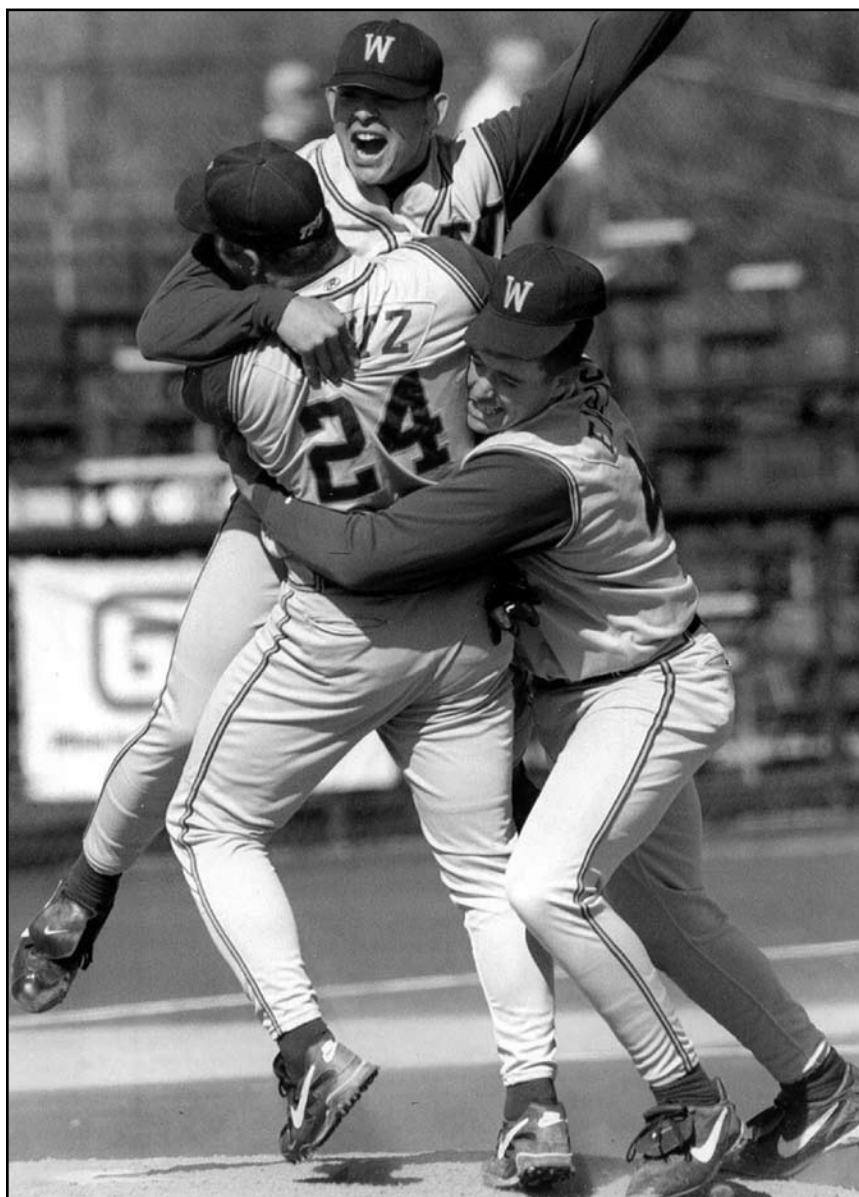

Washington swept No. 1 Stanford in two games to win the 1998 Pac-10 championship.

ALL-TIME YEAR-BY-YEAR RESULTS

Feb. 28	Gonzaga	W, 5-1
Mar. 1	Gonzaga	W, 19-4
Mar. 6	at Wichita State	L, 2-9
Mar. 11	Puget Sound	W, 8-6
Mar. 13	Portland State	W, 8-0
Mar. 14	Portland State	W, 10-9
Mar. 15	Portland State	W, 18-5
Mar. 16	Portland State	W, 8-2
Mar. 21	at Stanford	L, 4-5
Mar. 22	at Stanford	W, 9-5
Mar. 23	at Stanford	L, 3-4
Mar. 25	at San Francisco	W, 9-4
Mar. 27	Arizona State	W, 8-6
Mar. 28	Arizona State	W, 7-6
Mar. 29	Arizona State	L, 6-7
Apr. 1	Lewis-Clark St.	W, 6-3
Apr. 3	Washington State	L, 8-12
Apr. 4	Washington State	L, 5-7
Apr. 4	Washington State	W, 8-0
Apr. 5	Washington State	W, 9-7
Apr. 7	at Portland	W, 23-1
Apr. 10	at Oregon State	L, 2-4
Apr. 11	at Oregon State	L, 5-10
Apr. 11	at Oregon State	W, 18-16
Apr. 12	at Oregon State	W, 11-10
Apr. 17	at Washington State	L, 4-13
Apr. 18	at Washington State	W, 3-2
Apr. 18	at Washington State	L, 9-10
Apr. 19	at Washington State	W, 11-8
Apr. 22	Puget Sound	W, 23-0
Apr. 24	at Portland State	W, 9-2
Apr. 25	at Portland State	W, 5-4
Apr. 25	at Portland State	W, 14-3
Apr. 26	at Portland State	W, 8-7
Apr. 28	St. Martin's	W, 13-12
May 1	Oregon State	W, 16-12
May 2	Oregon State	L, 2-8
May 2	Oregon State	W, 20-6
May 3	Oregon State	W, 12-5
May 5	Portland	W, 11-6
May 6	Portland	W, 6-1
May 8	California	L, 0-6
May 9	California	W, 6-4
May 10	California	W, 8-4
May 14	Stanford	W, 16-4
May 15	Stanford	W, 12-8
May 21	vs. Mississippi State*	L, 6-7
May 22	vs. Rice*	W, 20-11
May 23	vs. Oral Roberts*	W, 13-6
May 24	at Texas A&M*	L, 4-6

Apr. 11	Stanford	L, 10-13
Apr. 13	at Oregon State	W, 14-5
Apr. 14	at Oregon State	W, 17-16
Apr. 16	CS Northridge	W, 5-4
Apr. 17	CS Northridge	W, 7-6
Apr. 18	CS Northridge	W, 6-0
Apr. 20	St. Martin's	W, 7-0
Apr. 23	Oregon State	W, 10-7
Apr. 24	Oregon State	L, 3-6
Apr. 25	Oregon State	L, 13-14
May 4	Portland	W, 2-1
May 5	Portland	L, 6-10
May 7	Arizona State	W, 5-3
May 8	Arizona State	L, 6-7
May 9	Arizona State	L, 8-13
May 11	Gonzaga	W, 8-7
May 12	Gonzaga	L, 2-7
May 14	at USC	L, 6-13
May 15	at USC	W, 8-7
May 16	at USC	L, 6-17
May 20	Washington State	W, 11-4
May 21	Washington State	L, 7-13
May 22	Washington State	L, 13-17

2000 Coach Ken Knutson 26-30, 7-17 Pac-10

Feb. 17	vs. Creighton	L, 10-12
Feb. 18	vs. Nevada	L, 7-12
Feb. 19	vs. Creighton	L, 3-14
Feb. 20	vs. Northern Iowa	W, 5-4
Feb. 20	vs. Northwestern	L, 1-2
Feb. 25	Gonzaga	W, 5-3
Feb. 26	Gonzaga	L, 3-7
Feb. 26	Gonzaga	W, 10-8
Feb. 27	Gonzaga	L, 5-10
Mar. 4	Oregon State	L, 9-13
Mar. 5	Oregon State	L, 4-27
Mar. 7	at Portland	L, 6-7
Mar. 17	Dayton	W, 6-1
Mar. 18	Dayton	W, 3-2
Mar. 19	Dayton	W, 7-4
Mar. 21	at Southern Utah	L, 8-13
Mar. 22	at Southern Utah	W, 16-11
Mar. 23	at Southern Utah	L, 7-14
Mar. 25	at UCLA	L, 1-2
Mar. 26	at UCLA	W, 7-6
Mar. 27	at UCLA	L, 5-12
Mar. 29	Portland	W, 14-2
Mar. 31	California	L, 1-10
Apr. 1	California	W, 8-5
Apr. 2	California	L, 5-12
Apr. 4	at Washington State	W, 16-6
Apr. 5	at Washington State	W, 8-7
Apr. 7	Arizona	W, 6-2
Apr. 8	Arizona	L, 8-14
Apr. 9	Arizona	L, 2-3
Apr. 11	Lewis-Clark St.	W, 9-7
Apr. 14	at Stanford	L, 4-9
Apr. 15	at Stanford	L, 2-7
Apr. 16	at Stanford	L, 4-9
Apr. 18	San Francisco	W, 10-5
Apr. 19	San Francisco	W, 6-4
Apr. 21	at Wichita State	W, 15-10
Apr. 22	at Wichita State	W, 11-4
Apr. 23	at Wichita State	L, 4-11
Apr. 26	St. Martin's	W, 15-5
Apr. 28	at Oregon State	L, 3-6
Apr. 29	at Oregon State	W, 8-3
Apr. 30	at Oregon State	L, 10-11
May 6	Washington State	W, 5-4
May 7	Washington State	W, 17-6
May 8	Washington State	W, 3-2
May 9	Portland	W, 8-3
May 10	Portland	W, 10-7
May 12	at Arizona State	L, 5-25
May 13	at Arizona State	L, 5-17
May 14	at Arizona State	L, 2-13
May 16	Gonzaga	W, 16-9
May 17	Gonzaga	L, 3-10
May 19	USC	L, 1-6
May 20	USC	L, 3-13
May 21	USC	L, 3-4

1999 Coach Ken Knutson 33-23, 12-12

Feb. 11	vs. Brigham Young	W, 14-13
Feb. 12	vs. Southern Utah	W, 16-13
Feb. 13	vs. Brigham Young	W, 8-7
Feb. 19	at CS Northridge	W, 10-1
Feb. 20	at CS Northridge	L, 4-9
Feb. 21	at CS Northridge	L, 9-12
Feb. 25	vs. Creighton	W, 16-12
Feb. 25	vs. Clemson	L, 12-13
Feb. 26	vs. Nevada	W, 12-8
Feb. 27	at UNLV	W, 14-7
Feb. 28	vs. Creighton	L, 6-9
Mar. 5	Gonzaga	W, 8-4
Mar. 13	George Washington	W, 9-3
Mar. 14	George Washington	W, 9-0
Mar. 15	George Washington	W, 9-3
Mar. 20	at California	L, 0-10
Mar. 21	at California	L, 5-6
Mar. 22	at California	W, 10-8
Mar. 24	Wichita State	L, 1-15
Mar. 25	Wichita State	L, 2-5
Mar. 27	UCLA	W, 8-6
Mar. 28	UCLA	W, 12-5
Mar. 29	UCLA	W, 16-15
Apr. 2	at Arizona	W, 6-3
Apr. 2	at Arizona	W, 2-1
Apr. 3	at Arizona	L, 4-17
Apr. 6	San Francisco	L, 5-6
Apr. 7	San Francisco	W, 16-5
Apr. 9	Stanford	W, 3-2
Apr. 10	Stanford	L, 4-7

2001 Coach Ken Knutson 29-23, 7-17 Pac-10

Feb. 22	vs. Brigham Young	W, 6-5
Feb. 23	vs. Kentucky	W, 3-2
Feb. 24	vs. Illinois	L, 9-10
Mar. 2	at UC Riverside	W, 8-5
Mar. 3	at UC Riverside	W, 12-5
Mar. 3	at UC Riverside	W, 12-2
Mar. 4	at UC Riverside	L, 6-11
Mar. 6	at Oregon State	W, 10-7
Mar. 7	at Oregon State	L, 3-17
Mar. 9	Southern Utah	W, 8-6
Mar. 10	Southern Utah	W, 12-3
Mar. 11	Southern Utah	W, 17-0
Mar. 17	USC	L, 1-5
Mar. 19	USC	W, 7-6
Mar. 19	USC	W, 7-3
Mar. 20	Washington State	W, 8-3
Mar. 21	Washington State	W, 7-4
Mar. 23	at Stanford	L, 3-9
Mar. 24	at Stanford	L, 0-9
Mar. 25	at Stanford	L, 4-13
Mar. 28	Puget Sound	W, 14-7
Mar. 30	California	L, 6-8
Mar. 31	California	L, 2-5
Apr. 1	California	L, 7-16
Apr. 3	Pacific Lutheran	W, 4-3
Apr. 6	at Hawaii-Hilo	W, 9-0
Apr. 7	at Hawaii-Hilo	W, 10-7
Apr. 7	at Hawaii-Hilo	L, 5-6
Apr. 8	at Hawaii-Hilo	W, 11-9
Apr. 12	at UCLA	W, 3-0
Apr. 13	at UCLA	L, 2-4
Apr. 14	at UCLA	L, 3-11
Apr. 17	at Portland	W, 4-2
Apr. 18	at Portland	W, 5-4
Apr. 24	Lewis-Clark St.	L, 4-5
Apr. 25	Lewis-Clark St.	W, 7-6
Apr. 27	at Washington State	W, 15-8
Apr. 28	at Washington State	W, 8-6
Apr. 29	at Washington State	L, 2-7
May 1	at Gonzaga	W, 11-6
May 4	Oregon State	W, 11-4
May 5	Oregon State	L, 1-9
May 6	Oregon State	W, 3-1
May 8	Portland	W, 10-5
May 9	Portland	W, 5-1
May 12	Arizona State	L, 6-11
May 13	Arizona State	L, 3-7
May 14	Arizona State	L, 1-17
May 15	Gonzaga	L, 2-3
May 18	at Arizona	L, 3-8
May 19	at Arizona	L, 2-5
May 20	at Arizona	L, 6-18

2002 Coach Ken Knutson 33-27-1, 15-9 Pac-10 3-2 at NCAA Regional

Feb. 14	vs. Missouri	W, 10-6
Feb. 15	vs. Northwestern	W, 8-7
Feb. 16	vs. Northwestern	W, 2-0
Feb. 17	vs. Missouri	L, 9-10
Feb. 22	at Fresno State	W, 5-1
Feb. 23	at Fresno State	L, 9-13
Feb. 24	at Fresno State	W, 10-7
Feb. 26	at Portland	L, 10-11
Mar. 1	Utah	W, 11-2
Mar. 2	Utah	L, 8-17
Mar. 3	Utah	L, 3-8
Mar. 5	at Portland	W, 10-0
Mar. 8	UC Riverside	W, 6-1
Mar. 8	UC Riverside	L, 407
Mar. 10	UC Riverside	L, 4-6
Mar. 14	Brigham Young	W, 15-8
Mar. 15	Brigham Young	L, 5-7
Mar. 16	Brigham Young	T, 12-12

Mar. 25	vs. Washington State	W, 7-3
Mar. 26	vs. Washington State	W, 18-12
Mar. 28	at Arizona State	W, 14-11
Mar. 29	at Arizona State	L, 3-8
Mar. 30	at Arizona State	L, 6-13
Apr. 2	Gonzaga	L, 6-8
Apr. 3	Gonzaga	L, 5-7
Apr. 5	at Missouri	L, 9-11
Apr. 6	at Missouri	L, 9-5
Apr. 7	at Missouri	L, 11-12
Apr. 9	UC Irvine	W, 6-4
Apr. 10	UC Irvine	L, 3-7
Apr. 12	Washington State	L, 2-4
Apr. 13	Washington State	W, 10-9
Apr. 14	Washington State	W, 11-7
Apr. 16	Lewis-Clark St.	L, 5-6
Apr. 19	Stanford	W, 3-1
Apr. 20	Stanford	L, 4-9
Apr. 21	Stanford	W, 4-3
Apr. 26	at California	W, 2-0
Apr. 27	at California	W, 5-4
Apr. 28	at California	W, 10-7
May 3	UCLA	L, 1-8
May 4	UCLA	W, 5-4
May 5	UCLA	W, 9-5
May 7	Portland	W, 10-0
May 8	Portland	W, 8-4
May 10	at USC	L, 1-4
May 11	at USC	W, 9-3
May 12	at USC	L, 6-8
May 14	Gonzaga	L, 10-12
May 14	Gonzaga	W, 10-3
May 17	at Oregon State	W, 6-5
May 18	at Oregon State	W, 13-3
May 19	at Oregon State	L, 3-5
May 24	Arizona	W, 7-3
May 25	Arizona	W, 8-3
May 26	Arizona	L, 2-5
May 31	vs. Texas Tech*	L, 4-5
Jun. 1	vs. Harvard*	W, 4-2
Jun. 1	vs. Texas Tech*	W, 3-1
Jun. 2	at Rice*	W, 7-6
Jun. 2	at Rice*	L, 2-14

2003 Coach Ken Knutson 42-18, 15-9 Pac-10 2-2 at NCAA Regional

Feb. 7	at Pepperdine	L, 0-1
Feb. 8	vs. UC Santa Barbara	W, 6-5
Feb. 9	vs. Houston	W, 4-1
Feb. 14	at Loyola Marymount	W, 10-9
Feb. 15	at Loyola Marymount	L, 3-5
Feb. 16	at Loyola Marymount	L, 3-4
Feb. 21	Gonzaga	L, 2-13
Feb. 22	Gonzaga	L, 1-16
Feb. 23	Gonzaga	W, 7-3
Feb. 28	vs. San Diego	L, 0-5
Mar. 1	vs. CS Northridge	W, 21-10
Mar. 2	vs. San Diego State	W, 8-5
Mar. 7	Washington State	W, 11-8
Mar. 8	Washington State	W, 6-5
Mar. 9	Washington State	W, 8-1
Mar. 11	at Oregon State	W, 9-5
Mar. 12	at Oregon State	W, 9-5
Mar. 14	CS Northridge	W, 9-2
Mar. 15	CS Northridge	W, 11-0
Mar. 16	CS Northridge	W, 7-0
Mar. 21	at UC Irvine	W, 2-0
Mar. 22	at UC Irvine	L, 3-8
Mar. 23	at UC Irvine	W, 3-1
Mar. 25	at Portland	W, 13-1
Mar. 26	at Portland	W, 10-3
Mar. 28	at Stanford	W, 5-3
Mar. 29	at Stanford	L, 6-10
Mar. 30	at Stanford	L, 11-12
Apr. 4	Oregon State	W, 10-4
Apr. 5	Oregon State	W, 9-8
Apr. 6	Oregon State	L, 5-6

Apr. 11	at Arizona	W, 4-3
Apr. 12	at Arizona	L, 4-13
Apr. 13	at Arizona	L, 4-9
Apr. 15	at Kansas State	W, 14-5
Apr. 21	Hawaii-Hilo	W, 13-1
Apr. 21	Hawaii-Hilo	W, 9-2
Apr. 22	Hawaii-Hilo	W, 10-2
Apr. 25	California	W, 16-3
Apr. 26	California	L, 3-6
Apr. 27	California	W, 11-3
Apr. 29	Lewis-Clark St.	W, 15-3
May 2	at Washington State	W, 9-8
May 3	at Washington State	W, 9-4
May 4	at Washington State	L, 2-6
May 6	Portland	W, 16-4
May 7	Portland	W, 9-5
May 9	at UCLA	L, 4-5
May 10	at UCLA	W, 3-2
May 11	at UCLA	W, 13-2
May 17	Arizona State	W, 5-1
May 18	Arizona State	L, 3-11
May 19	Arizona State	W, 6-4
May 23	USC	W, 26-2
May 24	USC	W, 5-1
May 25	USC	W, 10-8
May 30	vs. Minnesota*	W, 5-3
May 31	at Long Beach State*	L, 2-7
May 31	vs. Minnesota*	W, 4-1
Jun. 1	at Long Beach State*	L, 2-7

2004 Coach Ken Knutson 39-20-1, 15-9 Pac-10 2-2 at NCAA Regional

Feb. 13	at San Diego	L, 1-5
Feb. 14	at San Diego	W, 10-6
Feb. 15	at San Diego	W, 13-3
Feb. 20	Gonzaga	W, 7-5
Feb. 21	Gonzaga	W, 4-3
Feb. 22	Gonzaga	W, 3-0
Feb. 27	vs. Sacramento State	W, 4-2
Feb. 28	at UC Riverside	L, 8-9
Feb. 29	vs. Oregon State	L, 8-13
Mar. 5	Missouri	L, 2-16
Mar. 6	Missouri	W, 11-6
Mar. 7	Missouri	T, 6-6
Mar. 12	Loyola Marymount	W, 10-1
Mar. 13	Loyola Marymount	W, 6-3
Mar. 14	Loyola Marymount	W, 11-5
Mar. 19	at Washington State	L, 5-11
Mar. 20	at Washington State	W, 20-8

HISTORY

ALL-TIME YEAR-BY-YEAR RESULTS

May 12	Portland	W, 5-1
May 14	at USC	W, 8-6
May 15	at USC	W, 13-4
May 16	at USC	L, 8-10
May 18	Lewis-Clark State	W, 8-4
May 21	UCLA	L, 1-3
May 22	UCLA	W, 7-2
May 23	UCLA	L, 3-4
May 28	UC Irvine	W, 5-3
May 29	UC Irvine	W, 5-4
May 30	UC Irvine	W, 8-7
Jun. 4	vs Tulane*	L, 2-3
Jun. 5	at Mississippi*	W, 7-2
Jun. 5	vs Western Kentucky*	W, 4-1
Jun. 6	vs Tulane*	L, 3-12

2005 Coach Ken Knutson 33-22, 12-12 Pac-10

Feb. 12	at UC Irvine	L, 3-6
Feb. 12	at UC Irvine	L, 3-8
Feb. 13	at UC Irvine	L, 0-5
Feb. 20	at Santa Clara	L, 2-5
Feb. 20	at Santa Clara	W, 13-2
Feb. 21	at Santa Clara	W, 3-2
Feb. 25	at Texas A&M	L, 4-10
Feb. 27	vs. Evansville	L, 4-5
Feb. 27	at Texas A&M	W, 1-0
Feb. 28	vs. San Diego	W, 4-1
Feb. 28	vs. San Diego	L, 0-3
Mar. 2	St. Martin's	W, 10-1
Mar. 4	UC Santa Barbara	W, 6-1
Mar. 5	UC Santa Barbara	W, 6-5
Mar. 6	UC Santa Barbara	W, 17-4
Mar. 8	Portland	W, 8-1
Mar. 9	Pacific	W, 15-2
Mar. 10	Pacific	W, 19-12
Mar. 18	at Cal Poly-SLO	W, 7-4
Mar. 19	at Cal Poly-SLO	L, 0-6
Mar. 20	at Cal Poly-SLO	W, 9-8
Mar. 24	at Arizona	L, 6-13
Mar. 25	at Arizona	L, 5-6
Mar. 26	at Arizona	W, 16-8
Mar. 28	Utah Valley State	W, 3-1
Mar. 28	Utah Valley State	W, 11-1
Mar. 29	Utah Valley State	W, 6-5
Apr. 1	USC	L, 1-2
Apr. 2	USC	L, 1-5
Apr. 4	USC	W, 7-3
Apr. 5	Portland	W, 18-7
Apr. 8	at UC Riverside	W, 9-0
Apr. 9	at UC Riverside	W, 19-3
Apr. 10	at UC Riverside	L, 1-14
Apr. 15	California	W, 5-1
Apr. 16	California	W, 5-4
Apr. 17	California	L, 3-4
Apr. 19	at Portland	W, 15-7
Apr. 22	at Stanford	L, 1-2
Apr. 23	at Stanford	L, 6-10
Apr. 24	at Stanford	L, 3-6
Apr. 29	at Washington State	W, 17-5
Apr. 30	at Washington State	W, 13-5
May 1	at Washington State	W, 14-2
May 10	at Portland	L, 4-7
May 13	Oregon State	L, 0-7
May 14	Oregon State	L, 4-7
May 15	Oregon State	L, 1-3
May 17	Lewis-Clark State	W, 4-2
May 20	Arizona State	W, 6-4
May 21	Arizona State	W, 5-3

May 22	Arizona State	L, 1-2
May 27	at UCLA	W, 6-0
May 28	at UCLA	W, 6-5
May 29	at UCLA	W, 16-5

2006 Coach Ken Knutson 36-25, 11-13 Pac-10

Feb. 10	at New Mexico State	L, 11-12
Feb. 11	at New Mexico State	W, 5-3
Feb. 12	at New Mexico State	W, 5-4
Feb. 17	at CS Northridge	W, 7-3
Feb. 18	at CS Northridge	W, 16-6
Feb. 19	at CS Northridge	W, 2-1
Feb. 20	at CS Northridge	L, 7-8
Feb. 24	Gonzaga	W, 14-4
Feb. 25	Gonzaga	W, 8-6
Feb. 26	Gonzaga	W, 7-5
Feb. 28	vs. Arkansas	W, 5-2
Mar. 1	at Hawaii Pacific	W, 10-7
Mar. 1	at Hawaii	L, 6-10
Mar. 2	vs. Texas-Arlington	W, 6-5
Mar. 4	at Hawaii	L, 10-8
Mar. 4	at Hawaii	W, 8-7
Mar. 7	San Diego	L, 8-4
Mar. 10	Santa Clara	W, 14-10
Mar. 11	Santa Clara	W, 15-13
Mar. 12	Santa Clara	W, 9-0
Mar. 18	Cal Poly	L, 5-4
Mar. 19	Cal Poly	L, 18-3
Mar. 20	Cal Poly	W, 9-8
Mar. 22	Puget Sound	W, 5-4
Mar. 24	at California	L, 9-3
Mar. 25	at California	L, 2-1
Mar. 26	at California	W, 5-0
Mar. 28	at Portland	L, 8-5
Mar. 31	UCLA	W, 5-0
Apr. 1	UCLA	L, 3-2
Apr. 2	UCLA	W, 4-1
Apr. 4	Portland	W, 11-10
Apr. 7	at Arizona State	W, 8-0
Apr. 8	at Arizona State	L, 12-7
Apr. 9	at Arizona State	L, 8-7
Apr. 13	Brigham Young	W, 10-1
Apr. 14	Brigham Young	L, 4-2
Apr. 15	Brigham Young	W, 12-1
Apr. 17	at Portland	W, 7-4
Apr. 21	at USC	W, 7-2
Apr. 22	at USC	L, 15-8
Apr. 23	at USC	W, 7-2
Apr. 25	St. Martin's	W, 11-9
Apr. 28	Arizona	W, 7-5
Apr. 29	Arizona	L, 15-0
Apr. 30	Arizona	W, 4-3
May 2	Lewis-Clark State	L, 9-7
May 5	at Oregon State	W, 6-4
May 6	at Oregon State	L, 5-3
May 7	at Oregon State	L, 7-1
May 8	Portland	W, 8-1
May 9	Portland	L, 7-6
May 12	Stanford	L, 5-0
May 13	Stanford	L, 6-14
May 14	Stanford	L, 10-2
May 16	at Portland	W, 10-4
May 19	at Pacific	W, 5-3
May 20	at Pacific	L, 7-2
May 26	Washington State	L, 3-2
May 27	Washington State	W, 5-4
May 28	Washington State	W, 5-3

2007 Coach Ken Knutson 29-22, 11-13 Pac-10

Feb. 16	at Cal Poly	L, 1-10
Feb. 17	at Cal Poly	L, 2-4
Feb. 18	at Cal Poly	L, 4-5
Feb. 23	vs. Duke	L, 3-4
Feb. 24	at East Carolina	L, 3-6
Feb. 25	vs. St. John's	W, 6-3
Feb. 27	Portland	L, 11-13
Mar. 3	UC Irvine	W, 1-0
Mar. 3	UC Irvine	L, 3-17
Mar. 4	UC Irvine	L, 3-6
Mar. 5	Southern Utah	W, 7-1
Mar. 6	Southern Utah	W, 6-2
Mar. 9	Pacific	W, 4-2
Mar. 10	Pacific	W, 8-0
Mar. 11	Pacific	W, 6-5
Mar. 16	CS Northridge	W, 7-0
Mar. 17	CS Northridge	W, 2-1
Mar. 18	CS Northridge	W, 9-2
Mar. 20	at Portland	W, 14-5
Mar. 21	at Gonzaga	L, 0-12
Mar. 23	at Washington State	W, 5-3
Mar. 24	at Washington State	W, 15-4
Mar. 25	at Washington State	W, 6-5
Mar. 30	Arizona State	W, 5-4
Mar. 31	Arizona State	L, 5-11
Apr. 1	Arizona State	L, 5-8
Apr. 5	at UCLA	L, 5-6
Apr. 6	at UCLA	L, 2-11
Apr. 7	at UCLA	W, 9-4
Apr. 10	at Brigham Young	L, 3-8
Apr. 11	at Brigham Young	L, 9-15
Apr. 13	UC Riverside	W, 8-2
Apr. 14	UC Riverside	W, 12-6
Apr. 15	UC Riverside	W, 6-5
Apr. 18	at Portland	L, 4-5
Apr. 20	USC	L, 5-8
Apr. 21	USC	L, 2-5
Apr. 22	USC	W, 6-0
Apr. 26	at Utah Valley State	L, 5-8
Apr. 27	at Utah Valley State	L, 9-17
Apr. 28	at Utah Valley State	W, 20-7
May 4	Oregon St. (at Safeco)	W, 6-2
May 5	Oregon State	W, 9-6
May 6	Oregon State	L, 2-8
May 8	Portland	W, 6-3
May 9	Portland	W, 14-5
May 11	at Stanford	W, 7-5
May 12	at Stanford	L, 6-8
May 13	at Stanford	L, 7-10
May 15	Gonzaga	W, 16-6
May 18	at Arizona	L, 0-7
May 19	at Arizona	L, 4-13
May 20	at Arizona	L, 8-17
May 25	California	L, 3-8
May 26	California	W, 12-2
May 27	California	W, 5-4

2008 Coach Ken Knutson 33-22, 11-13 Pac-10

Feb. 22	at UC Riverside	L, 2-3
Feb. 23	at UC Riverside	L, 3-6
Feb. 23	at UC Riverside	W, 19-4
Feb. 25	at UC Riverside	W, 5-2
Feb. 27	Lewis-Clark State	L, 6-8
Feb. 29	at Pacific	W, 10-1
Mar. 1	at Pacific	W, 9-7
Mar. 2	at Pacific	L, 4-7
Mar. 7	Cal Poly	L, 2-6
Mar. 8	Cal Poly	W, 5-4
Mar. 9	Cal Poly	L, 1-12
Mar. 15	Holy Cross	W, 7-5
Mar. 15	Holy Cross	W, 4-1
Mar. 16	Holy Cross	W, 14-0
Mar. 16	Holy Cross	W, 8-0
Mar. 20	Utah Valley	W, 12-3
Mar. 21	Utah Valley	W, 12-3
Mar. 22	Utah Valley	W, 5-0
Mar. 22	Portland	W, 6-5
Mar. 24	Hawaii-Hilo	W, 5-0
Mar. 25	Hawaii-Hilo	W, 11-6
Mar. 26	Hawaii-Hilo	W, 9-4
Mar. 29	at Oregon State	L, 1-8
Mar. 29	at Oregon State	L, 1-2
Mar. 30	at Oregon State	W, 6-4
Apr. 1	Portland	W, 17-6

Apr. 4	Arizona (at Safeco)	W, 1-0
Apr. 5	Arizona	L, 0-5
Apr. 6	Arizona	W, 5-1
Apr. 8	Portland	W, 3-0
Apr. 10	Brigham Young	W, 5-1
Apr. 11	Brigham Young	W, 12-4
Apr. 12	Brigham Young	L, 7-11
Apr. 14	at Gonzaga	L, 3-15
Apr. 15	at Gonzaga	L, 4-8
Apr. 18	at California	L, 5-10
Apr. 19	at California	W, 7-4
Apr. 20	at California	L, 4-5
Apr. 25	UCLA	W, 5-2
Apr. 26	UCLA	L, 1-8
Apr. 27	UCLA	L, 3-4
May 2	at USC	W, 5-4
May 3	at USC	W, 10-2
May 4	at USC	W, 11-4
May 6	at Portland	W, 9-2
May 9	Washington State	W, 12-3
May 10	Washington State	L, 1-5
May 11	Washington State	W, 5-1
May 16	at Arizona State	L, 3-13
May 16	at Arizona State	L, 4-11
May 17	at Arizona State	L, 7-13
May 20	Lewis-Clark State	W, 6-2
May 23	Stanford	L, 4-9
May 24	Stanford	L, 5-8
May 25	Stanford	W, 7-4

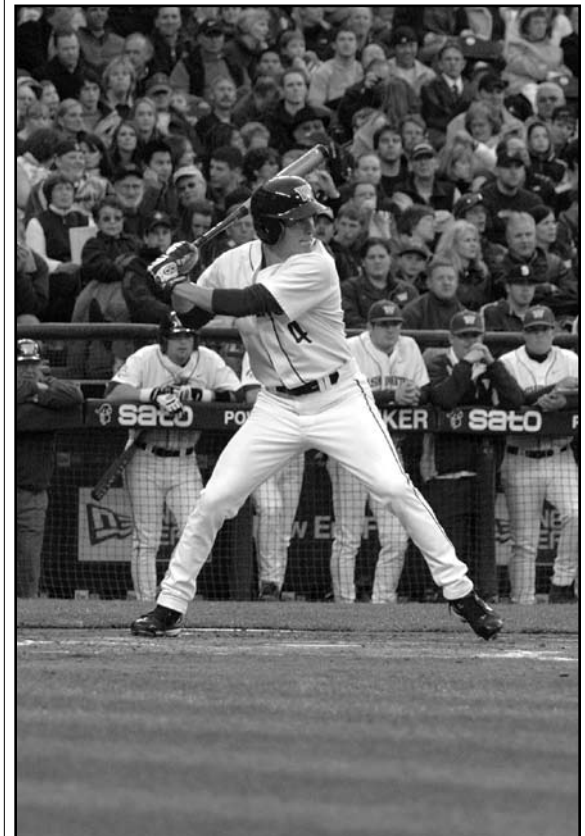

In 2007, the Huskies played their first-ever game at Safeco Field, home of the Mariners. The Dawgs beat No. 8 Oregon State, 6-2, in front of 10,421 fans, the largest-ever crowd for a league game in Pac-10 history. In 2008, the Huskies returned to Safeco and Nick Haughian threw a two-hitter and struck out 15 as the Dawgs blanked No. 18 Arizona, 1-0, in front of 5,187 fans.

NOTE: Prior to the 1983 season, most data regarding dates and locations of games are not available. The best existing information is listed herein. Also, while many schools have changed names over the years (Washington State University was long known as Washington Agricultural College, for instance), the modern names have been used throughout the results regardless of the opponents' names at the time the games were played.

KEY: * NCAA Regional game # College Baseball Classic, Kingdome
+ later ruled a forfeit to UW

SERIES RECORDS vs. FOUR-YEAR INSTITUTIONS (1901-2008)

Team (Last Meeting)	Series Record	Streak	Team (Last Meeting)	Series Record	Streak
Air Force (1991).....	Series tied 1-1	UW won 2	Mississippi State (1998).....	MSU leads, 4-1	MSU won 3
◆ Arizona (2008).....	ARIZ leads, 18-15	UW won 1	Missouri (2004).....	MU leads, 5-2-1	tie game
◆ Arizona State (2008).....	ASU leads, 21-12	ASU won 5	Montana (1971) *.....	UW leads, 7-0	UW won 7
Arkansas (2006).....	UW leads, 1-0	UW won 1	Navy (1996).....	Series tied, 1-1	UW won 1
Boise State (1979) *.....	UW leads, 3-0	UW won 3	Nebraska (1997).....	NU leads, 4-3	NU won 3
Boston College (1923).....	BC leads, 1-0	BC won 1	◆ Nevada (2000).....	UN leads, 5-1	UW won 1
Bowling Green (1987).....	UW leads, 1-0	UW won 1	UNLV (1999).....	UNLV leads, 6-3	UW won 1
◆ Brigham Young (2008).....	BYU leads, 16-10-1	BYU won 1	New Mexico (1998).....	UW leads, 4-3	UW won 2
◆ California (2008).....	Cal leads, 32-25	Cal won 1	New Mexico State (2006).....	UW leads, 3-2	UW won 2
◆ UC Irvine (2007).....	UCI leads, 9-8	UCI won 2	North Dakota (1923).....	UW leads, 1-0	UW won 1
◆ UCLA (2008).....	UCLA leads, 29-17	UCLA won 2	Northern Iowa (2000).....	UW leads, 1-0	UW won 1
UC Riverside (2008).....	UW leads 13-12	UW won 2	Northwestern (2002).....	UW leads, 3-1	UW won 2
UC San Diego (1983).....	UW leads, 1-0	UW won 1	Notre Dame (1996).....	ND leads, 5-3	UW won 1
◆ UC Santa Barbara (2005).....	UCSB leads 7-6	UW won 5	Ohio State (1990).....	Series tied, 1-1	UW won 1
Cal Lutheran (1970).....	CLU leads, 1-2	CLU won 2	Oklahoma (1992).....	OU leads, 1-0	OU won 1
Cal Poly Pomona (1969).....	CPP leads, 1-0	CPP won 1	Oklahoma State (1996).....	OSU leads, 2-1	OSU won 1
Cal Poly (2008).....	CP leads, 11-5	CP won 1	Oral Roberts (1998).....	ORU leads, 2-1	UW won 1
CS Dominguez Hills (1981).....	UW leads, 2-0	UW won 2	◆ Oregon (1981).....	OU leads, 132-115-1	UW won 6
CS Fullerton (1987).....	CSUF leads, 2-0	CSUF won 2	◆ Oregon State (2008).....	OSU leads, 220-178-1	OSU won 1
CS Los Angeles (1993).....	UW leads, 2-0	UW won 2	Oregon Tech (1985).....	UW leads, 5-1	UW won 5
CS Northridge (2007).....	UW leads, 15-4	UW won 3	Pacific (2008).....	UW leads, 8-2	UoP won 1
CS San Bernardino (1993).....	Series tied 1-1	UW won 1	Pacific Lutheran (2001).....	UW leads, 38-2	UW won 13
Carleton (1923).....	UW leads, 1-0	UW won 1	Penn State (1923).....	UW leads, 1-0	UW won 1
Central Florida (1998).....	UW leads, 1-0	UW won 1	Pepperdine (2003).....	Pepp. leads, 2-0	Pepp. won 2
Central Washington (1997).....	UW leads, 81-11	UW won 22	Point Loma (1983).....	UW leads, 1-0-1	Tie game
Chapman (1968).....	Chap. leads, 1-0	Chap. won 1	◆ Portland (2008).....	UW leads, 88-44-1	UW won 6
Chico State (1992).....	UW leads, 4-3	UW won 3	Portland State (1998) *.....	UW leads, 64-48	UW won 19
Clemson (1999).....	CU leads, 2-1	CU won 1	Puget Sound (2006).....	UW leads, 60-8	UW won 16
Columbia (1989).....	UW leads, 1-0	UW won 1	Rice (2002).....	UW leads, 2-1	Rice won 1
Concordia (Ore.) (1994).....	UW leads, 4-0	UW won 4	Sacramento State (2004).....	UW leads, 3-0	UW won 2
Cornell (1989).....	UW leads, 3-0	UW won 3	St. John's (2007).....	UW leads, 1-0	UW won 1
Creighton (2000).....	Series tied, 3-3	CU won 3	Saint Martin's (Wash.) (2006).....	UW leads, 6-0	UW won 6
Dartmouth (1994).....	UW leads, 2-0	UW won 2	St. Mary's (Calif.) (1971).....	UW leads, 1-0	UW won 1
Dayton (2000).....	UW leads, 3-0	UW won 3	San Diego (2006).....	Series tied, 5-5	USD won 2
Duke (2007).....	series tied, 1-1	Duke won 1	San Diego State (2003).....	SDSU leads, 7-4	UW won 2
East Carolina (2007).....	ECU leads, 1-0	ECU won 1	◆ San Francisco (2000).....	UW leads, 5-2-1	UW won 3
Eastern Michigan (1980).....	UW leads, 1-0	UW won 1	San Jose State (1990).....	SJSU leads, 8-2	SJSU won 7
Eastern Oregon (1992).....	UW leads, 2-0	UW won 2	Santa Clara (2006).....	UW leads, 10-7	UW won 5
Eastern Washington (1990) *.....	EWU leads, 23-19	EWU won 1	Seattle (1985).....	UW leads, 61-44	UW won 21
Evansville (2005).....	UE leads, 1-0	UE won 1	Seattle Pacific (1970) *.....	UW leads, 24-6	SPU won 1
◆ Fresno State (2002).....	UW leads, 6-5	UW won 1	Seton Hall (1980).....	UW leads, 1-0	UW won 1
George Fox (1993).....	UW leads, 8-1	UW won 1	South Florida (1998).....	UW leads, 1-0	UW won 1
George Washington (1999).....	UW leads, 3-0	UW won 3	◆ Southern California (2008).....	USC leads, 30-18	UW won 4
Georgia Tech (2004).....	UW leads, 5-4	UW won 2	Southern Oregon (1980) *.....	UW leads, 4-0	UW won 4
◆ Gonzaga (2008).....	UW leads, 68-53	GU won 2	Southern Utah (2007).....	UW leads, 7-2	UW won 5
Grambling (1968).....	UW leads, 1-0	UW won 1	Southwestern Louisiana (1997).....	UW leads, 1-0	UW won 1
Grand Canyon (1994).....	UW leads, 1-0	UW won 1	◆ Stanford (2008).....	SU leads, 42-16	UW won 1
Harvard (2002).....	UW leads, 1-0	UW won 1	Tennessee (1994).....	Series tied, 1-1	UT won 1
◆ Hawaii (2006).....	UH leads, 13-6	UW won 1	Texas A&M (2005).....	A&M leads, 8-1	UW won 1
Hawaii-Hilo (2008).....	UW leads, 11-1	UW won 7	Texas-Arlington (2006).....	UW leads, 1-0	UW won 1
Hawaii Pacific (2006).....	UW leads, 3-0	UW won 3	Texas Tech (2002).....	Series tied, 1-1	UW won 1
Holy Cross (2008).....	UW leads, 4-0	UW won 4	Toledo (1994).....	UW leads, 1-0	UW won 1
Houston (2003).....	UW leads, 1-0	UW won 1	Tulane (2004).....	Tulane leads, 5-0	Tulane won 5
Humboldt State (1978) *.....	UW leads, 2-0	UW won 3	U.S. International (1983) *.....	UW leads, 3-1	UW won 3
Idaho (1979) *.....	UW leads, 100-45-1	UW won 2	Utah (2002).....	Utah leads, 4-1	Utah won 2
Illinois (1991).....	UI leads, 2-1	UI won 2	Utah Valley (2008).....	UW leads, 7-2	UW won 4
Kansas State (2003).....	UW leads, 5-1	UW won 3	◆ Washington State (2008).....	WSU leads, 227-179	UW won 1
Lafayette (1991).....	UW leads, 1-0	UW won 1	Western Kentucky (2004).....	UW leads, 1-0	UW won 1
Lewis & Clark (1970).....	UW leads, 1-0	UW won 1	Western Oregon (1992).....	UW leads, 8-1	UW won 5
◆ Lewis-Clark State (2008).....	UW leads, 18-17	UW won 1	Western Washington (1981) *.....	UW leads, 43-13-3	UW won 3
Long Beach State (2003).....	LBSU leads, 7-2	LBSU won 6	Westmont (1970).....	West. leads, 2-1	West. won 2
Loyola Marymount (2004).....	UW leads, 4-2	UW won 3	Wichita State (2000).....	WSU leads, 10-5	WSU won 1
Maine (1982).....	Maine leads, 1-0	Maine won 1	Whitman (1944).....	UW leads, 32-17	UW won 5
Massachusetts (1983).....	UW leads, 2-0	UW won 2	Whitworth (1976).....	UW leads, 11-6-1	Whit. won 2
Michigan (1923).....	Series tied, 1-1	UW won 1	Willamette (1980).....	UW leads, 2-0-1	UW won 1
Michigan State (1992).....	Series tied, 1-1	UW won 1	Wisconsin (1986) *.....	Series tied, 1-1	Wisc. won 1
◆ Minnesota (2003).....	UW leads, 5-2	UW won 2	Wyoming (1967) *.....	Wyo. leads, 1-0	Wyo. won 1
Mississippi (2004).....	UW leads, 1-0	UW won 1	Yale (1992).....	Yale leads, 4-2	Yale won 1

◆ indicates 2009 opponent

* indicates institution no longer sponsors varsity baseball.

1959 NCAA DISTRICT 8 PLAYOFFS

TWO TEAMS, BEST-OF-THREE SERIES
SICKS' STADIUM, SEATTLE, WASH.

June 5 — Fresno St. 3, Washington 2

Washington					Fresno State				
ab	r	h	bi		ab	r	h	bi	
Thornton, cf	4	2	2	0	Carter, cf	4	0	0	0
Grant, ss	3	0	1	0	Mathieson, ss	4	0	1	0
Snyder, 2b	2	0	0	0	Fischer, rf	2	0	0	0
Daniels, lf	3	0	0	2	Biggers, 1b	4	0	0	0
Hanson, 3b	4	0	1	0	Garrido, lf	3	0	0	0
Pitt, 1b	4	0	0	0	Murphy, 3b	3	2	2	0
Harlington, rf	4	0	1	0	White, 2b	3	1	1	0
Walters, c	3	0	0	0	Garrett, c	3	0	1	2
Burke, p	3	0	1	0	Doeper, p	3	0	0	0
Olson, pr	0	0	0	0	Busch, rf	0	0	0	0
Reiten, rf	0	0	0	0	Gregory, ph	1	0	1	1
Johnson, p	0	0	0	0					
Totals	30	2	6	2	Totals	30	3	6	3

Washington 000 001 010 — 2
 Fresno State 020 000 001 — 3
 E- Hanson, Walters, Biggers, Burke. LOB- Washington 5, Fresno 8.
 2B- Murphy, Garrett. 3B- Mathieson. SH- Snyder 2, White.

Washington	IP	H	R	ER	BB	SO
Burke, L	8.1	5	3	1	4	9
Johnson	0+	1	0	0	1	0

Fresno State	IP	H	R	ER	BB	SO
Doeper, W	9	6	2	1	2	7
Attn- 500.						

June 6 — Washington 5, Fresno St. 4

Fresno State					Washington				
ab	r	h	bi		ab	r	h	bi	
Busch, cf	4	0	0	0	Thornton, cf	4	1	3	0
Mathieson, ss	3	2	1	0	Grant, 1b	5	1	1	0
Thompson, rf	3	2	2	1	Snyder, 2b	5	1	2	2
Biggers, 1b	2	0	2	0	Daniels, ss	4	0	1	0
Garrido, lf	3	0	0	0	Pitt, 3b	4	1	1	2
Murphy, 3b	5	0	1	2	Wyman, c	3	1	0	1
White, 2b	4	0	0	0	Hanson, lf	3	0	2	0
Garrett, c	5	0	1	0	Reiten, lf	4	0	2	2
Gregory, p	2	0	0	0	Irvine, p	4	0	0	0
Bedford, cf	2	0	1	0	Hofeditz, rf	0	0	0	0
Carter, cf	1	0	0	0	Wheeler, p	0	0	0	0
Fischer, ph	1	0	0	1					
Totals	34	4	8	4	Totals	36	5	12	5

Fresno State 000 000 202 — 4
 Washington 200 030 00x — 5
 E- Gregory, Reiten. LOB- Fresno 13, Washington 12. 2B- Mathieson, Thompson, Daniels, Hanson, Reiten. SB- Thornton 2, Mathieson. SH- Fischer.

Fresno State	IP	H	R	ER	BB	SO
Gregory, L	4.1	9	5	4	4	3
Bedford	3.2	3	0	0	1	2

Washington	IP	H	R	ER	BB	SO
Irvine, W	8	7	4	4	2	2
Wheeler	1	1	0	0	0	2
Attn- 219.						

June 6 — Fresno St. 10, Washington 5

Washington					Fresno State				
ab	r	h	bi		ab	r	h	bi	
Thornton, cf	5	0	1	0	Carter, cf	5	1	2	1
Grant, 1b	5	1	0	0	Mathieson, ss	4	0	1	0
Snyder, 2b	3	1	2	1	Thompson, lf	4	2	1	0
Daniels, ss	5	1	0	0	Garrido, lf	1	0	0	0
Pitt, 3b	5	1	1	0	Biggers, 1b	4	2	1	1
Wyman, c	4	0	2	2	Fischer, rf	2	1	0	0
Hanson, rf	3	1	2	1	Busch, rf	1	0	0	0
Reiten, lf	2	0	0	0	Murphy, 2b	4	0	2	2
Harlington, rf	2	0	1	1	Garrett, c	3	1	1	2
Jacobson, p	2	0	0	0	Casey, p	4	1	1	1
Wheeler, p	0	0	0	0					
Stjerne, p	0	0	0	0					
Hofeditz, ph	1	0	0	0					
Burke, p	0	0	0	0					
Totals	39	5	10	5	Totals	37	10	11	7

Washington 000 101 021 — 5
 Fresno State 000 220 60x — 10
 E- Snyder, Daniels, Pitt, Mathieson, Thompson, Murphy. LOB- Washington 9, Fresno 8. 2B- Johnson, Snyder, Thompson, White, Casey, Mathieson. 3B- Harlington, Murphy. SB- Biggers.

Washington	IP	H	R	ER	BB	SO
Jacobson, L	4.1	6	4	3	4	5
Johnson	2	1	3	2	1	1
Wheeler	0.1	4	3	0	0	0
Stjerne	0.1	0	0	0	0	0
Burke	1	0	0	0	0	0

Fresno State	IP	H	R	ER	BB	SO
Casey, W	9	10	5	3	2	7
Attn- 217.						

Coach Dale Parker's '59 team was enshrined in the Husky Hall of Fame in 1996.

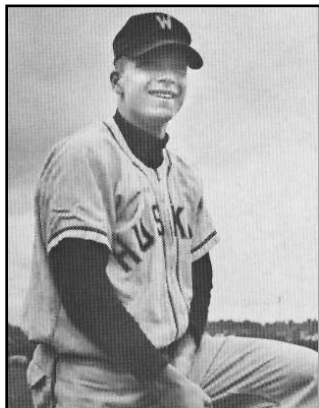
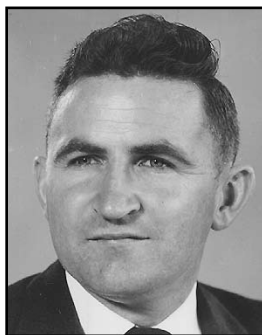

Don Daniels hit seven triples in 1959, still a school record today.

HUSKIES ON NCAA
ALL-REGIONAL TEAMS

1992 WEST I REGION

Jeff Weible, c

1994 MIDWEST II REGION

Ross Junkin, 3b; Sean Linville, dh;
Joe Trippy, of; Jon Vander Griend, of

1997 MIDEAST REGION

Chris Magruder, of; Kevin Miller, ss;
Ryan Soules, 1b

1998 CENTRAL REGION

Ryan Bundy, c; Ryan Lentz, 3b;
Chris Magruder, of

2002 HOUSTON REGION

Tyler Davidson, of; Jay Garthwaite, of;
Aaron Hathaway, c; Clay Johnson, rhp;
Tila Reynolds, ss

2003 LONG BEACH REGION

Aaron Hathaway, c; Brent Lillibridge, of;
John Otness, 3b

2004 OXFORD REGION

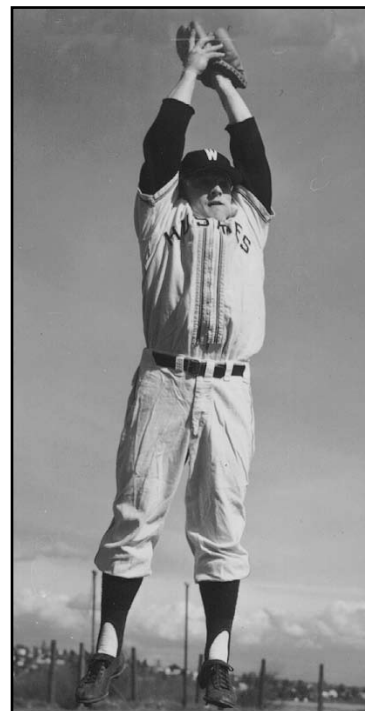
Aaron Hathaway, c; Kyle Larsen, 1b;
Brent Lillibridge, of; Tyler Mach, dh

Center fielder Jerry Thornton, who hit .462 during the '59 playoffs, was the Husky captain that year.

1992 NCAA WEST I REGIONAL

SIX TEAMS, DOUBLE ELIMINATION
SANCET FIELD, TUCSON, ARIZONA

May 22 – Washington 6, Arizona 5

Washington					Arizona				
ab	r	h	bi		ab	r	h	bi	
Nokes, rf	5	1	1	1	Bates, ss	4	1	1	0
Trippy, cf	5	1	2	1	Moen, lf	5	1	2	1
Johnston, cf	0	0	0	0	Owens, 1b	4	0	1	0
Clifford, dh	3	1	0	0	Morales, c	5	0	1	1
Jorgensen, 1b	5	0	1	0	Gump, 2b	3	1	0	0
Doty, lf	3	2	2	1	Tejcek, rf	5	2	2	3
Murphy, 3b	5	0	2	0	Parker, cf	3	0	1	0
Weible, c	5	0	2	1	Echeverria, 3b	3	0	0	0
Rutz, 2b	4	1	0	0	White, dh	2	0	0	0
Bt. Newell, ss	4	0	0	0	Lemons, dh	1	0	0	0
Totals	39	6	10	4		35	5	8	5

Washington 101 110 110—6
 Arizona 010 000 004—5
 E- Bt. Newell, Gump 2, Owens, Echeverria. DP- Washington 1.
 LOB- Washington 12; Arizona 13. 2B- Doty, Moen 2, Bates. 3B-
 Parker. HR- Tejcek 2, Nokes. SB- Trippy. CS- Clifford.

Washington	IP	H	R	ER	BB	SO
Berg W, 8-4	7.2	4	1	1	7	5
Bn. Newell	1.0	4	4	4	1	0
Schmidt S, 4	0.1	0	0	0	0	0

Arizona	IP	H	R	ER	BB	SO
Scheifelbein, L	6.1	7	5	1	3	5
Grajeda	0.2	1	1	1	0	0
Brown	1.0	2	0	0	0	0
Kishita	1.0	0	0	0	0	1

HPB- Clifford by Scheifelbein 2, Rutz by Grajeda, Gump by Bn.
 Newell. WP- Berg, Scheifelbein. Attn- 4,853.

May 23 – Washington 4, Fresno St. 3

Fresno State					Washington				
ab	r	h	bi		ab	r	h	bi	
Romero, 2b	4	0	0	0	Nokes, rf	4	0	2	1
Frazier, 3b	4	1	1	0	Johnston, lf	4	0	1	1
Brown, 1b	4	1	1	2	Clifford, dh	4	0	0	0
Johnson, c	3	0	0	0	Jorgensen, 1b	4	0	0	0
Ramos, dh	3	0	0	0	Doty, cf	4	1	0	0
Costic, lf	3	0	0	0	Murphy, 3b	4	1	1	0
Judice, rf	4	0	1	0	Weible, c	4	0	2	1
McNamara, cf	3	0	0	0	Wimmer, pr	0	0	0	0
Greene, ss	2	1	0	0	Rutz, 2b	4	1	0	0
					Bt. Newell, ss	1	1	0	0
Totals	31	3	4	2		32	4	6	3

Fresno State 000 003 000—3
 Washington 002 000 002—4
 E- Frazier, Greene, Patterson, Bt. Newell. DP- None. LOB- Fresno
 5; Washington 8. 2B- Costic, Nokes. 3B- Brown. HR- None. SB-
 Johnson. SH- McNamara, Rutz.

Fresno State	IP	H	R	ER	BB	SO
Patterson, L	8.0+	6	4	2	2	9

Washington	IP	H	R	ER	BB	SO
Riley W, 10-2	9.0	4	3	2	3	3

WP- Patterson. PB- Weible.
 + pitched to four batters in the ninth.

May 24 – Pepperdine 11, Washington 0

Washington					Pepperdine				
ab	r	h	bi		ab	r	h	bi	
Nokes, rf	3	0	0	0	Rodriguez, 2b	4	3	3	0
Wimmer, rf	0	0	0	0	Wasikowski, 3b	3	1	1	0
Trippy, cf	3	0	1	0	Lovell, 3b	1	1	1	2
Mahle, cf	1	0	0	0	Sheff, cf	3	1	1	2
Clifford, dh	3	0	0	0	Melendez, 1b	4	0	0	1
Jorgensen, 1b	4	0	0	0	Vollmer, c	4	1	1	0
Doty, lf	4	0	2	0	Main, dh	2	1	0	0
Murphy, 3b	2	0	0	0	Nuez, dh	1	0	1	0
Johnston, 3b	1	0	0	0	Dell'Amico, lf	3	1	1	1
Weible, c	2	0	1	0	Paz, lf	1	0	0	0
Knight, c	2	0	0	0	McElreath, rf	3	0	0	0
Rutz, 2b	3	0	0	0	Ekdahl, ss	2	2	2	1
Bt. Newell, ss	0	0	0	0	Milton, ss	1	0	0	0
Fisher, ss	1	0	0	0					
Totals	29	0	4	0		34	11	11	7

Washington 000 000 000—0
 Pepperdine 130 030 40x—11
 E- Murphy, Bt. Newell, Weible. DP- Washington 2; Pepperdine 2.
 LOB- Washington 7; Pepperdine 1. 2B- Vollmer, Rodriguez, Lovell.
 3B- Weible, Sheff. HR- None. SB- Rodriguez 2, Rutz, Wasikowski,
 Doty. SH- McElreath. SF- Sheff.

Washington	IP	H	R	ER	BB	SO
Hartvigson L, 5-6	8.0	11	11	5	1	2

Pepperdine	IP	H	R	ER	BB	SO
Wallace, W	7.2	3	0	0	5	9
Myers	0.2	0	0	0	0	0
Lasowitz	0.2	1	0	0	0	1

PB- Weible 2, Vollmer 2.

May 24 – Hawaii 9, Washington 3

Hawaii					Washington				
ab	r	h	bi		ab	r	h	bi	
Evans, cf	3	1	0	0	Nokes, rf	5	0	1	0
Williams, dh	5	1	3	4	Johnston, lf	1	1	0	0
Fujitani, pr	0	0	0	0	Trippy, cf	2	0	1	0
Blanchette, 1b	5	1	3	1	Clifford, dh	1	1	0	0
Yuen, lf	4	0	0	0	Doty, cf-lf	4	0	0	0
Cheff, lf	0	0	0	0	Jorgensen, 1b	4	1	0	0
Harrison, c	2	1	0	0	Weible, c	4	0	1	3
Craven, 3b	4	1	0	0	Murphy, 3b	3	0	0	0
Rogers, rf	4	1	2	2	Rutz, 2b	3	0	0	0
Cabbab, rf	1	0	0	0	Bt. Newell, ss	3	0	0	0
Vollmer, ss	5	1	1	0					
Ishigo, 2b	4	2	2	2					
Phair, 2b	0	0	0	0					
Totals	38	9	12	9		30	3	3	3

Hawaii 000 040 050—9
 Washington 000 030 000—3
 E- Murphy. DP- Washington 1. LOB- Hawaii 8; Washington 11.
 2B- Weible, Williams, Rogers, Ishigo, Harrison. 3B- None. HR-
 None. SB- Clifford. CS- Ishigo. SH- Yuen.

Hawaii	IP	H	R	ER	BB	SO
Largusa, W	4.2	2	3	3	7	3
Myers	1.2	0	0	0	1	1
Tucker	1.2	0	0	0	0	3
Paiva	1.0	1	0	0	1	1

Washington	IP	H	R	ER	BB	SO
Bn. Newell L, 4-3	5.0	6	4	4	1	3
O'Brien	2.2	4	5	5	2	3
Schmidt	1.1	2	0	0	0	0

WP- Newell. HPB- Clifford by Largusa, Evans by Newell, Clifford
 by Myers, Craven by O'Brien.

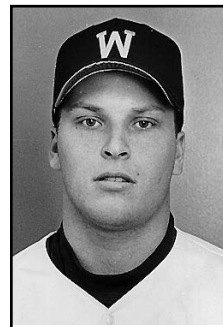

Chris Berg (left) was the winning pitcher in the UW's victory over Pac-10 South champ and No. 1 seed Arizona.

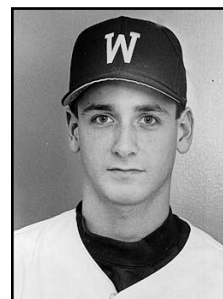

Jim Riley (right) went the distance in the win over Fresno State.

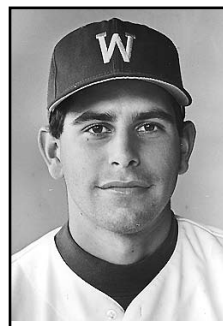

Derrin Doty (left) reached on an error to spark a ninth-inning rally against Fresno State.

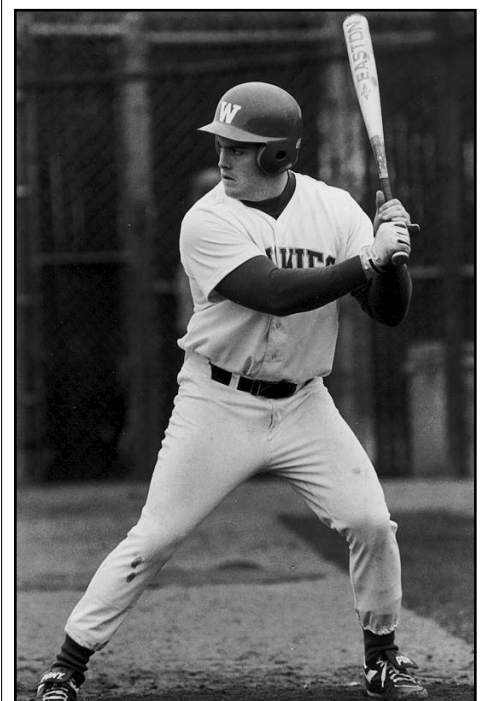

Designated hitter James Clifford, a linebacker on Washington's 1991 National Champion football team, helped lead the Huskies to the 1992 West I Regional.

1994 NCAA MIDWEST II REGIONAL

SIX TEAMS, DOUBLE ELIMINATION

ECK STADIUM/TYLER FIELD, WICHITA, KAN.

May 27 – Washington 10, Long Beach St. 4

Washington					Long Beach State				
ab	r	h	bi		ab	r	h	bi	
Trippy, lf	6	2	4	1	Avila, cf	4	1	2	1
Rutz, 2b	5	0	2	0	Martins, 2b	4	1	1	0
Vandergrind, rf	5	1	0	1	Miller, ss	4	1	1	2
Shewey, c	4	1	0	0	Liefer, 1b	5	0	1	0
Wimmer, dh	3	1	0	1	Pierce, c	4	0	1	1
Doherty, ph	1	0	0	0	Falsken, 3b	4	0	1	0
Newell, ss	5	1	1	2	B. Smith, dh	2	1	1	0
Mecca, 1b	5	2	3	1	R. Smith, rf	4	0	0	0
Junkin, 3b	4	2	3	3	Nadeau, lf	2	0	1	0
Milloy, cf	4	0	1	1	Frank, lf	1	0	0	0
Totals	42	10	14	10		34	4	9	4

Washington 000 612 001—10

Long Beach 003 001 000—4

E- Miller 2, Martins 2, Rutz, DP - Washington 2, Long Beach 1. LOB - Washington 9, Long Beach 9. 2B - B. Smith, Rutz. HR - Junkin (3), Mecca (2). SB - B. Smith, Avila, Martins 2, Vander Griend. CS - Wimmer.

Washington	IP	H	R	ER	BB	SO
Hartvigson W, 7-3	7.0	8	4	4	5	2
Day	2.0	1	0	0	0	2

Long Beach	IP	H	R	ER	BB	SO
Fontana L, 10-5	5.2	9	9	3	2	4
Sanchez	2.1	3	0	0	0	2
Hecht	1.0	2	1	0	0	1

HBP - Junkin, Milloy (by Fontana), Martins (by Hartvigson). T - 3:02. A - 3,966.

May 28 – Washington 11, Santa Clara 7

Washington					Santa Clara				
ab	r	h	bi		ab	r	h	bi	
Rutz, 2b	4	0	0	0	Frankel, lf	5	0	2	3
Trippy, lf	5	0	2	1	Donati, 2b	5	1	0	0
Linville, dh	3	0	1	0	Frank, p-dh	4	1	1	0
Wimmer, dh	2	1	1	0	K Thompson, c	5	1	2	2
VanderGriend, rf	5	1	2	1	Cole, cf	5	1	2	1
Junkin, 3b	4	2	1	0	T Thompson, rf	4	1	1	0
Newell, ss	5	2	3	2	Gunther, 1b	4	0	2	1
Mecca, 1b	4	2	2	3	Winn, 1b	0	0	0	0
Shewey, c	3	2	1	1	Parmenter, ss	2	1	1	0
Milloy, cf	4	1	3	2	Carlstrom, 3b	3	1	0	0
Totals	39	11	16	10		37	7	11	7

Washington 000 020 225—11

Santa Clara 013 003 000—7

E- Shewey, DP - Washington 1, Santa Clara 2. LOB - Washington 7, Santa Clara 8. 2B - Trippy, K. Thompson, Frankel, Mecca, Junkin, Wimmer, Vander Griend. 3B - Newell. HR - Shewey (6), Milloy (2), Mecca (3). SB - Cole, T. Thompson, Winn. CS - Rutz.

Washington	IP	H	R	ER	BB	SO
Carpenter	5.2	9	7	7	3	2
Irvine	1.1	1	0	0	1	1
Merrick W, 4-1	2.0	1	0	0	1	3

Santa Clara	IP	H	R	ER	BB	SO
Frank	6.2	9	4	4	4	2
Kelly	1.1	3	2	2	0	0
Lorge L, 6-4	1.0	4	5	5	1	1

WP - Carpenter, Kelly. HBP - Shewey (by Kelly). T - 2:51. A - 3,875.

May 29 – Georgia Tech 6, Washington 2

Georgia Tech					Washington				
ab	r	h	bi		ab	r	h	bi	
Garciaparra, ss	5	1	2	5	Trippy, lf	4	0	1	0
McIntyre, 2b	4	0	1	0	Rutz, 2b	3	0	0	0
Varitek, c	3	0	0	0	VanderGriend, rf	4	1	3	1
Payton, cf	4	0	0	0	Shewey, c	3	0	0	0
Byers, 1b	3	1	1	0	Wimmer, dh	4	0	1	0
Hensley, 3b	4	0	1	0	Mecca, 1b	3	0	0	0
Sorrow, dh	4	1	1	0	Newell, ss	4	1	1	0
Smith, lf	3	1	0	0	Junkin, 3b	4	0	0	0
Saier, rf	3	2	1	1	Milloy, cf	3	0	0	1
Totals	33	6	7	6		32	2	6	2

Ga. Tech 040 000 200—6

Washington 100 010 000—2

E- Hensley, DP - Georgia Tech 1, Washington 1. LOB - Georgia Tech 4, Washington 7. 2B - Garciaparra, Hensley. HR - Vander Griend (7), Garciaparra (13). SF - Milloy.

Georgia Tech	IP	H	R	ER	BB	SO
Myers W, 4-3	9.0	6	2	2	3	6

Washington	IP	H	R	ER	BB	SO
Day L, 6-5	9.0	7	6	6	2	8

WP - Myers 3. HBP - Smith, Saier (by Day). T - 2:04. A - 3,736

May 29 – Washington 6, Long Beach St. 2

Long Beach State					Washington				
ab	r	h	bi		ab	r	h	bi	
Avila, cf	4	0	0	0	Rutz, 2b	4	1	1	1
Martins, 2b	4	1	1	0	Trippy, lf	4	1	1	1
Miller, ss	4	1	3	1	Linville, dh	4	1	3	2
Pierce, c	3	0	1	1	VanderGriend, rf	4	0	2	0
B. Smith, 1b	3	0	1	0	Junkin, 3b	4	1	0	0
Falsken, 3b	3	0	1	0	Newell, ss	3	0	1	0
Tagliaferri, dh	1	0	0	0	Mahle, c	2	0	0	1
Snow, ph	1	0	0	0	Mecca, 1b	3	1	0	0
Vopata, ph	1	0	0	0	Milloy, cf	2	1	0	0
Nadeau, lf	3	0	0	0					
Frank, ph	0	0	0	0					
R. Smith, rf	4	0	0	0					
Totals	31	2	7	2		30	6	8	5

Long Beach 002 000 000—2

Washington 000 051 00x—6

E- R. Smith 2, Hernandez. DP - Long Beach 1, Washington 2. LOB - Long Beach 7, Washington 3. 2B - Vander Griend, Linville. HR - Linville (2). SB - Martins, Mecca. CS - B. Smith. S - Falsken, Newell. SF - Mahle.

Long Beach	IP	H	R	ER	BB	SO
Hernandez L, 7-3	5.2	7	6	5	1	6
Wise	2.1	1	0	0	0	2

Washington	IP	H	R	ER	BB	SO
Spencer W, 6-4	7.0	5	2	2	3	5
Day	2.0	2	0	0	1	0

WP - Hernandez. BK - Spencer. HBP - Frank (by Day). T - 2:19. A - 3,584.

May 30 – Washington 12, Ga. Tech 9, 14 Inn.

Georgia Tech					Washington				
ab	r	h	bi		ab	r	h	bi	
Garciaparra, ss	7	2	4	0	Trippy, lf-cf	7	3	4	4
McIntyre, 2b	8	2	2	0	Rutz, 2b	6	1	0	0
Varitek, c	6	1	0	1	VanderGriend, rf	6	2	1	2
Payton, cf	7	2	3	4	Shewey, c	4	0	2	2
Byers, 1b	6	2	2	0	Loucks, pr-lf	1	1	1	3
Hensley, 3b	4	0	1	2	Wimmer, dh	7	0	0	0
Sorrow, dh	2	0	0	0	Junkin, 3b	6	0	2	0
Ritter, lf	2	0	0	0	Newell, ss	6	2	3	0
Smith, lf	6	0	2	2	Mecca, 1b	6	2	3	0
Saier, rf	5	0	0	0	Milloy, cf	4	1	1	1
					Linville, ph	1	0	0	0
					Mahle, c	0	0	0	0
Totals	53	9	14	9		54	12	17	12

Ga. Tech 400 000 013 100 00—9

Washington 300 210 200 100 03—12

E- Garciaparra, Saier, T. Barr, Mahle, Rutz, DP - Georgia Tech 1, Washington 2. LOB - Georgia Tech 15, Washington 15. 2B - Garciaparra, McIntyre, Payton, Shewey, Vander Griend, Trippy 2. HR - Payton (19), Loucks (1). SB - Garciaparra 2, Mecca, Milloy, Newell, Trippy 3. CS - Junkin, Shewey. S - Hensley, Saier, Rutz.

Georgia Tech	IP	H	R	ER	BB	SO
McGill	3.2	5	5	4	4	1
Duncan	1.0	3	1	1	0	0
T. Barr	4.1	3	2	2	1	2
Saier L, 1-1	4.1	6	4	4	2	3

Washington	IP	H	R	ER	BB	SO
Campbell	7.1	9	5	5	2	2
Merrick	1.0	3	3	3	2	0
Irvine	1.0	1	1	1	0	0
Bice W, 2-0	4.2	1	0	0	4	6

WP - Duncan, Saier, Irvine. PB - Varitek. HBP - Sorrow 2 (by Campbell); Newell, Shewey (by McGill); Milloy (by Duncan); Junkin (by Barr); Smith (by Irvine); Shewey (by Saier). T - 4:31. A - 3,815.

May 30 – Georgia Tech 18, Washington 7

Washington					Georgia Tech				
ab	r	h	bi		ab	r	h	bi	
Trippy, lf	5	0	1	1	Payton, cf	4	1	2	4
Rutz, 2b	4	0	1	0	McIntyre, 2b	6	1	1	1
Doherty, 2b	1	0	1	0	Varitek, c	5	2	3	2
Mecca, 1b	4	1	1	0	Byers, 1b	6	2	0	0
Vandergrind, rf	5	3	4	1	Hensley, 3b	5	3	3	1
Loucks, dh	5	1	3	1	Sorrow, ss-lf	3	3	2	1
Mahle, c	3	1	2	1	Smith, lf	3	1	1	2
Newell, ss	3	1	3	2	Garciaparra, ss	2	2	2	3
Anderson, ph	1	0	0	0	Easterling, dh	3	1	2	1
Junkin, 3b	5	0	3	1	M. Barr, ph	3	1	0	1
Milloy, cf	4	0	0	0	Saier, rf	4	1	2	2
Totals	40	7	19	7		44	18	18	18

Washington 010 120 300—7

Ga. Tech 620 104 23x—18

E- Mahle, Junkin 2, Newell, Mecca, Milloy, Saier. DP - Washington 1, Georgia Tech 2. LOB - Washington 11, Georgia Tech 14. 2B - Varitek, Vander Griend, Saier, Loucks, Sorrow. 3B - Vander Griend. HR - Vander Griend (8), Garciaparra (14). SB - Trippy.

Washington	IP	H	R	ER	BB	SO
Carpenter L, 10-2	0.1	3	5	5	2	0
Gies	5.0	8	6	4	3	0
Smith	1.1	4	4	2	1	0
Schmidt	1.1	3	3	3	3	0

Georgia Tech	IP	H	R	ER	BB	SO
Gogolin W, 12-2	8.0	19	7	7	0	7
Cason	1.0	0	0	0	1	1

WP - Gogolin, Schmidt 2. HBP - Sorrow (by Carpenter); Newell, Milloy, Mecca (by Gogolin); Garciaparra (by Smith); Payton (by Schmidt). T - 3:03. A - 3,603.

1997 NCAA MIDEAST REGIONAL

SIX TEAMS, DOUBLE ELIMINATION

DUDY NOBLE FIELD/POLK STADIUM, STARKVILLE, MISS.

May 22 – Washington 5, SW Louisiana 4

Washington					SW Louisiana				
ab	r	h	bi		ab	r	h	bi	
Magruder, rf	4	1	2	1	Wilson, 2b	4	1	1	0
Stefonick, lf	3	0	0	1	Hemme, ph	1	0	0	0
Miller, ss	4	0	2	0	Feehan, cf	5	1	1	0
Soules, 1b	4	0	1	0	Aguirre, 1b	3	1	1	0
Willmsn, dh-p	4	1	0	0	Cantrelle, rf	4	0	2	1
Lentz, 3b	3	0	0	0	Prejean, dh	1	0	1	0
Whtrmrsh, 2b	4	1	1	0	Bailey, ph	1	0	0	0
Bundy, c	4	1	1	1	Fritz, 3b	2	0	0	1
Porter, cf	3	1	1	2	Stafford, 3b	1	0	0	0
					Ryan, lf	4	0	1	0
					Poole, c	3	0	0	0
					Minnick, ph	1	0	0	0
					Calais, ss	3	1	0	0
Totals	33	5	8	5		33	4	7	2
Washington	140	000	000	— 5 8 3					
SW Louisiana	000	220	000	— 4 7 2					
E- Miller 2, Bundy, Wilson, Cantrelle. DP - Washington 3, SW Louisiana 2. LOB - Washington 3, SW Louisiana 7. 2B - Magruder, Miller, Porter. SB - Porter. CS - Williamson.									
Washington					SW Louisiana				
IP	H	R	ER	BB	SO				
Kringen W, 11-2	6.2	7	4	2	4	6			
Williamson S, 6	2.1	0	0	0	0	2			
SW Louisiana					Washington				
IP	H	R	ER	BB	SO				
Poland L, 12-5	9.0	8	5	2	0	9			
WP - Poland. HBP - by Kringen (Aguirre), by Poland (Stefonick, Lentz). T - 2:19. A - 2,716.									

May 23 – UW 5, Mississippi State 4

Mississippi State					Washington				
ab	r	h	bi		ab	r	h	bi	
Bryan, rf	4	1	1	0	Magruder, rf	5	1	3	0
Thoms, lf	4	1	0	0	Woods, lf	5	1	1	1
Lee, 1b	3	0	1	1	Miller, ss	5	1	2	2
Piatt, 3b	4	1	2	1	Soules, 1b-2b	4	0	2	1
Scioneaux, cf	3	1	1	1	Erickson, dh	3	0	2	1
Freeman, ss	4	0	0	0	Lentz, 3b	4	0	1	0
Patton, c	4	0	3	1	Nakagawa, 2b	1	0	0	0
Dabbs, dh	2	0	0	0	Na ph-1b-2b	3	1	1	0
Terry, dh	2	0	0	0	Bundy, c	3	0	0	0
Chapman, 2b	4	0	1	0	Orgill, ph	0	0	0	0
					Whtrmrsh, pr	0	1	0	0
					Porter, cf	4	0	0	0
Totals	34	4	9	4		37	5	12	5
Mississippi St.	400	000	000	— 4 9 3					
Washington	000	000	014	— 5 12 2					
E- Lee, Chapman, Reinike, Lentz, Na. DP - Mississippi St. 2, Washington 3. LOB - Mississippi State 5, Washington 10. 2B - Patton, Soules, Lentz. 3B - Piatt. SB - Bryan, Scioneaux, Magruder. CS - Scioneaux, Magruder. SF - Lee									
Mississippi State					Washington				
IP	H	R	ER	BB	SO				
Chris Reinike	8.0+	8	3	3	3	4			
Van Johnson L, 5-3	0.1	4	2	2	0	1			
Washington					Mississippi State				
IP	H	R	ER	BB	SO				
Heaverlo W, 7-4	9.0	9	4	4	1	6			
Reinike faced two batters in the ninth. WP - Heaverlo. T - 2:31. A - 8,364.									

May 24 – Washington 8, Georgia Tech 4

Washington					Georgia Tech				
ab	r	h	bi		ab	r	h	bi	
Magruder, rf	4	1	2	1	Leggett, 2b-ss	5	1	3	0
Na, lf	4	0	0	0	Hood, ss	4	0	1	1
Stefonick, lf	1	0	0	0	Stuetz, pr-2b	1	1	0	0
Miller, ss	4	2	1	0	Fischer, rf	5	1	2	0
Soules, 1b	5	1	3	1	Thomas	5	0	2	0
Willmsn, dh	5	0	1	0	Wilson, dh	4	0	2	2
Lentz, 3b	4	1	3	2	Prather, lf	4	0	0	0
Nkgawa, 2b	4	1	0	0	Honeycutt, 3b	3	0	0	0
Bundy, c	5	1	1	1	McQueen, c	0	0	0	0
Porter, cf	2	1	0	0	Papetti, c	4	0	2	0
					Easterling, cf	2	1	0	0
Totals	38	8	11	5		37	4	12	3
Washington	205	001	000	— 8 11 1					
Georgia Tech	000	000	400	— 4 12 5					
E- Lentz, Leggett, Fischer, Prather, Honeycutt 2. DP - Washington 3. LOB - Washington 11, Georgia Tech 9. 2B - Magruder, Miller, Soules, Lentz, Leggett. SB - Magruder 2, Nakagawa, Bundy, Porter, Honeycutt.									
Washington					Georgia Tech				
IP	H	R	ER	BB	SO				
Hampton W, 7-1	7.0	11	4	1	2	3			
Morrison	2.0	1	0	0	0	3			
Georgia Tech					Washington				
IP	H	R	ER	BB	SO				
Elder L, 9-4	7.0	10	8	3	3	4			
Young	0.2	1	0	0	0	1			
McGill	0.1	0	0	0	0	1			
Crowder	1.0	0	0	0	1	1			
PB - Bundy. HBP - by Elder (Porter 2), by Morrison (Honeycutt), by Crowder (Lentz). T - 2:48. A - 2,225.									

May 25 – Mississippi State 7, UW 5

Mississippi State					Washington				
ab	r	h	bi		ab	r	h	bi	
Bryan, rf	2	0	0	1	Magruder, rf	5	2	4	1
R. Thoms, lf	5	1	1	1	Na, lf	5	0	2	0
Lee, 1b	4	1	1	1	Miller, ss	5	1	2	1
Piatt, 3b	4	1	1	2	Soules, 1b	4	1	2	2
Scioneaux, cf	4	1	1	0	Erickson, dh	4	0	2	1
Freeman, ss	3	1	0	0	Lentz, 3b	4	0	0	0
Patton, c	4	0	0	0	Nakagawa, 2b	4	0	0	0
Weise, dh	4	1	1	0	Bundy, c	4	1	1	0
Chapman, 2b	4	1	2	2	Porter, cf	3	0	0	0
Peoples, 2b	0	0	0	0	Orgill, ph	1	0	0	0
Totals	34	7	7	7		39	5	13	5
Mississippi St.	070	000	000	— 7 7 0					
Washington	120	020	000	— 5 13 1					
E- Nakagawa. LOB - Mississippi St. 4, Washington 7. 2B - R. Thoms, Chapman, Magruder 2, Na, Soules. HR - Piatt (16). SB - Bundy. SF - Bryan.									
Mississippi State					Washington				
IP	H	R	ER	BB	SO				
Ginter	4.1	11	5	5	0	7			
H. Thoms	4.2	2	0	0	0	7			
Washington					Mississippi State				
IP	H	R	ER	BB	SO				
Lynch L, 4-5	6.0+	7	7	7	1	4			
Williamson	3.0	0	0	0	2	5			
Lynch faced one batter in the seventh. WP - Ginter, Lynch, Williamson. PB - Bundy. T - 2:21. A - 8,214.									

May 26 – Mississippi State 4, UW 3

Washington					Mississippi State				
ab	r	h	bi		ab	r	h	bi	
Magruder, rf	3	2	2	1	Freeman, ss	3	0	1	0
Porter, cf	4	0	0	0	R. Thoms, lf	4	1	0	0
Stefonick, rf	4	0	0	0	Lee, 1b	3	1	1	0
Soules, ss	4	0	1	1	Piatt, 3b	4	0	0	0
Willmsn, dh-p	3	0	1	0	Patton, c	4	1	2	2
Erickson, 1b	3	0	0	0	Wiese, dh	4	0	1	0
Lentz, 3b	3	1	1	1	Scioneaux, cf	3	1	1	1
Whtrmrsh, 2b	3	0	0	0	Chapman, 2b	2	0	1	1
Bundy, c	3	0	0	0	Peoples, 2b	0	0	0	0
					Bryan, rf	2	0	0	0
Totals	30	3	5	3		9	4	7	4
Washington	100	010	001	— 3 5 2					
Mississippi State	000	200	02x	— 4 7 1					
E- Erickson, Lentz, DuBose. LOB - Washington 1, Mississippi St. 6. 2B - Soules, Freeman, Patton. 3B - Scioneaux. HR - Magruder (8), Lentz (9). SB - Magruder. CS - Williamson, Scioneaux. SF - Chapman.									
Washington					Mississippi State				
IP	H	R	ER	BB	SO				
Kringen L, 11-3	7.0+	5	3	2	3	5			
Williamson	1.0	2	1	0	0	0			
Mississippi State					Washington				
IP	H	R	ER	BB	SO				
DuBose W, 9-3	9.0	5	3	2	1	10			
Kringen faced one batter in the eighth. WP - Williamson. HPB - by Williamson (Lee). T - 2:09. A -									



Leadoff man Chris Magruder, who batted .553 (21-for-38) over nine career NCAA Regional games, was named to two all-regional teams. Magruder hit safely in 15 straight postseason games and had multiple hits in 13 of 16 career postseason games. His career postseason stats (NCAA and Pac-10): 35-for-68 (.515), 27 runs, 17 runs batted in, seven doubles, three homers, 11 steals.

1998 NCAA CENTRAL REGIONAL

SIX TEAMS, DOUBLE ELIMINATION

OLSEN FIELD, COLLEGE STATION, TEXAS

May 21 – Mississippi State 7, Washington 6

Mississippi State					Washington				
ab	r	h	bi		ab	r	h	bi	
Wiese, rf	5	0	1	0	Magruder, cf	4	0	3	0
R. Thoms, lf	4	1	2	1	Stefonick, rf	5	0	2	0
Freeman, ss	3	2	2	0	Miller, ss	5	0	0	0
R. Lee, 1b	4	2	1	2	Lentz, 3b	5	2	3	0
Bryan, cf	4	1	1	1	Woods, lf	4	0	1	0
Chapman, 3b	2	0	0	1	Erickson, 1b	4	1	1	2
Patton, c	3	0	1	0	Woody, dh	3	0	0	0
Dabbs, dh	3	0	0	1	Orgill, ph	1	0	0	0
Lotterhos, 2b	3	1	1	0	Bundy, c	4	1	1	1
Peebles, 3b	0	0	0	0	Rittenhouse, 2b	3	1	1	1
					Na, ph	1	1	1	1
Totals	31	7	9	6		39	6	13	5

Mississippi State 200 011 300 — 7 9 2
 Washington 010 010 022 — 6 13 2
 E-Freeman, Jackson, Rittenhouse. DP - Mississippi State 2, Washington 3. LOB - Mississippi State 7, Washington 8. 2B - Freeman, Bryan, Magruder, Stefonick. 3B - Lentz. HR - Lee (16), Erickson (12), Bundy (7), Rittenhouse (3), Na (4). SB - Wiese, R. Thoms, Woods. SH - Chapman, Woods. SF - Chapman, Dabbs.

Mississippi State	IP	H	R	ER	BB	SO
Jackson W, 10-2	7.2	10	4	3	0	10
Compton	0.1	2	2	2	0	0
H. Thoms S, 6	1.0	1	0	0	1	0

Washington	IP	H	R	ER	BB	SO
Heaverlo L, 5-3	6.1	7	7	5	5	2
Massingale	2.2	2	0	0	0	0
WP - Jackson. HBP - by Heaverlo (Freeman), by Heaverlo (Freeman). T - 2:52. A - 1,511.						

May 22 – Washington 20, Rice 11

Washington					Rice				
ab	r	h	bi		ab	r	h	bi	
Magruder, cf	4	3	1	3	Richards, 2b	4	1	0	0
Stefonick, rf	6	2	2	7	Williams, rf	4	0	1	1
Miller, ss	2	2	1	2	Crosby, cf	4	1	1	0
Erickson, 1b	5	1	2	3	Thames, ss	5	2	2	0
Lentz, 3b	4	1	0	1	Hodge, 1b	4	2	1	0
Woods, lf	6	2	1	0	Baker, 1b	4	1	0	1
Na, dh	5	2	4	3	Savarino, lf	5	2	1	3
Bundy, c	5	2	3	0	Berg, dh	5	2	3	3
Orgill, c	1	1	0	0	Curry, c	5	0	1	1
Rittenhouse, 2b	3	3	1	0					
Ticen, ph	0	1	0	0					
Whitemarsh, 2b	0	0	0	0					
Totals	41	20	15	19		40	11	10	9

Washington 001 652 213 — 20 15 4
 Rice 600 022 010 — 11 10 2
 E-Miller, Erickson, Lentz 2, Curry, Bess. DP - Rice 1. LOB - Washington 13, Rice 8. 2B - Stefonick, Na, Curry. 3B - Magruder. HR - Stefonick (7) (grand slam), Miller (12), Erickson (13), Na (5), Berg (7). SB - Magruder 2, Miller, Bundy. CS - Bundy. SF - Baker

Washington	IP	H	R	ER	BB	SO
Carlsen	4.1	7	8	0	4	2
Williamson W 3-0	4.2	3	3	3	1	1

Rice	IP	H	R	ER	BB	SO
Nichols	3.0	3	5	4	2	1
Kurtz-Nicholl L 3-2	1.2	4	6	6	1	1
Bess	3.1	7	6	5	4	4
Nemer	0.2	1	3	3	1	0
Terrana	0.1	0	0	0	1	0
WP - Williamson 3, Nichols, Nemer. HBP - by Nichols (Stefonick, Na, Magruder, Lentz, Woods), by Kurtz-Nicholl (Magruder), by Bess (Rittenhouse), by Nemer (Ticen, Miller, Erickson). T - 3:37. A - 2,030.						

May 23 – Washington 13, Oral Roberts 6

Oral Roberts					Washington				
ab	r	h	bi		ab	r	h	bi	
Mosher, ss	4	0	3	1	Magruder, cf	4	1	2	1
Weeks, 3b	4	0	0	0	Stefonick, rf	4	2	1	0
Shackelford, 3b	0	0	0	0	Miller, ss	3	3	1	1
Dinsmore, p-dh	5	0	2	0	Lentz, 3b	4	2	2	5
Dean, c	3	0	1	0	Ticen, dh	4	0	0	0
Bowman, c	1	0	0	0	Erickson, 1b	4	2	3	3
Hill, rf	3	1	0	0	Woods, lf	3	1	1	1
Duffield, 1b	4	2	2	0	Na, ph-lf	0	0	0	0
Neill, 1b	0	0	0	0	Bundy, c	3	2	2	2
Vandeventer, lf	5	0	2	1	Orgill, c	1	0	0	0
Gann, 2b	4	2	1	1	Rittenhouse, 2b	4	0	0	0
Stallings, of	5	1	3	2					
Totals	38	6	14	5		34	13	12	13

Oral Roberts 010 002 300 — 6 14 1
 Washington 443 110 00x — 13 12 0
 E-Duffield. DP - Washington 1. LOB - Oral Roberts 16, Washington 2. 2B - Duffield 2, Gann, Stefonick, Lentz, Erickson 2, Woods, Bundy. HR - Stallings (5), Lentz (16), Erickson (14), Bundy (8). SB - Mosher 2, CS - Mosher, Magruder, Na. SF - Magruder.

Oral Roberts	IP	H	R	ER	BB	SO
Dinsmore L, 8-5	2.0	6	9	6	2	2
Bos	0.0	2	2	2	0	0
Hoffman	5.0	3	2	2	2	1
Reichard	1.0	1	0	0	0	1

Washington	IP	H	R	ER	BB	SO
Hampton W, 4-4	6.0	8	3	3	6	2
Linarelli	1.0	4	3	3	1	0
Morrison	1.0	1	0	0	0	1
Lee	1.0	1	0	0	1	2
WP - Linarelli. BK - Hampton. HBP - by Hampton (Dean), by Linarelli (Hill), by Morrison (Duffield). T - 3:15. A - 1,093.						

May 24 – Texas A&M 6, Washington 4

Washington					Texas A&M				
ab	r	h	bi		ab	r	h	bi	
Magruder, cf	5	0	2	1	Tyner, cf	4	0	1	1
Stefonick, rf	5	0	1	1	Scarsborough, ss	3	1	1	0
Miller, ss	4	0	0	0	Kuzmic, 3b	4	2	1	1
Lentz, 3b	3	1	0	0	Scheschuk, 1b	4	0	1	0
Willmon, dh	4	1	1	2	Holt, rf	4	1	1	2
Erickson, 1b	4	0	1	0	Heinrichs, rf	0	0	0	0
Bundy, c	4	0	1	0	Truitt, lf	4	0	1	0
Woods, lf	2	1	1	0	Heaney, 2b	3	0	0	0
Rittenhouse, 2b	1	1	0	0	Hudson, dh	3	1	1	1
Na, ph	1	0	0	0	Sandusky, c	2	1	1	0
Totals	33	4	7	4		31	6	8	5

Washington 000 210 100 — 4 7 1
 Texas A&M 000 202 20x — 6 8 1
 E-Erickson, Kuzmic. DP - Washington 1. LOB - Washington 7, Texas A&M 3. 2B - Scarborough. 3B - Tyner. HR - Williamson (4), Holt (7), Hudson (5). SB - Lentz, Woods. CS - Woods, Truitt.

Washington	IP	H	R	ER	BB	SO
Heaverlo	5.0	4	4	4	2	6
Massingale L, 6-2	3.0	4	2	2	0	4

Texas A&M	IP	H	R	ER	BB	SO
Fossum	6.1	6	4	4	2	6
French	2.2	1	0	0	1	3
WP - Fossum. HBP - by Fossum (Rittenhouse), by Fossum (Rittenhouse). T - 2:32. A - 4,047.						

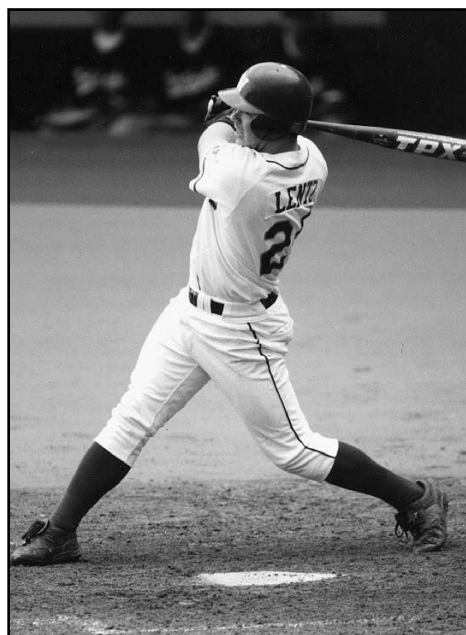

Third baseman Ryan Lentz, who was named to the 1998 All-Central Regional team, tied the UW single-season record at the time by hitting his 16th home run in Washington's 13-6 win over Oral Roberts.

NCAA SERIES RECORDS

- vs. Arizona (1992): 1-0
- vs. Fresno State (1959 & 1992): 2-2
- vs. Georgia Tech (1994 & 1997): 2-2
- vs. Harvard (2002): 1-0
- vs. Hawaii (1992): 0-1
- vs. Long Beach State (1994 & 2003): 2-2
- vs. Minnesota (2003): 2-0
- vs. Mississippi (2004): 1-0
- vs. Mississippi State (1997 & 1998): 1-3
- vs. Oral Roberts (1998): 1-0
- vs. Pepperdine (1992): 0-1
- vs. Rice (1998 & 2002): 2-1
- vs. Santa Clara (1994): 1-0
- vs. Southwestern Louisiana (1997): 1-0
- vs. Texas A&M (1998): 0-1
- vs. Texas Tech (2002): 1-1
- vs. Tulane (2004): 0-2
- vs. Western Kentucky (2004): 1-0

2002 NCAA HOUSTON REGIONAL

FOUR TEAMS, DOUBLE ELIMINATION
RECKLING PARK, HOUSTON, TEXAS

May 31 – Texas Tech 5, Washington 4

Washington					Texas Tech				
ab	r	h	bi		ab	r	h	bi	
T. Johnson, rf	5	1	1	0	Slack, cf	5	1	2	1
Reynolds, ss	3	0	2	2	Jordan, lf	3	1	2	1
Larsen, 1b	4	0	0	0	Alvarez, ss	3	0	0	0
Davidson, lf	4	1	3	1	Durazo, c	3	1	2	1
Done, 3b	4	1	1	0	Edwards, rf	4	0	0	0
Garthwaite, cf	4	0	2	0	McElroy, dh	4	1	1	0
Otness, dh	4	0	1	1	Brown, 3b	4	0	2	1
Hathaway, c	4	0	0	0	Cranford, 1b	1	0	1	1
Isaacson, 2b	2	1	0	0	Fossum, pr	0	0	0	0
					Blankenship, 1b	1	0	0	0
					Smith, 2b	4	1	1	0
Totals	34	4	10	4		32	5	11	5
Washington	001	100	110	—	4	10	1		
Texas Tech	200	200	001	—	5	11	1		

E- T. Johnson, Cranford. DP - Washington 2, Texas Tech 2. LOB - Washington 6, Texas Tech 6. 2B - T. Johnson, Jordan, Smith. HR - Davidson (14). SB - Slack. CS - Davidson, Isaacson, Jordan. SH - Alvarez. SF - Cranford.

Washington	IP	H	R	ER	BB	SO
Kohn L, 11-5	8.2	11	5	4	3	7

Texas Tech	IP	H	R	ER	BB	SO
Gooch	6.2	9	3	3	1	1
Harbin	0.1	0	0	0	0	0
Rowe W, 10-2	2.0	1	1	1	0	0

HBP - by Gooch (Isaacson), by Gooch (Reynolds). T - 2:45. A - 3,031.

June 1 – Washington 4, Harvard 2

Washington					Harvard				
ab	r	h	bi		ab	r	h	bi	
T. Johnson, rf	3	0	1	1	Wallace, rf/3b	4	0	1	1
Reynolds, ss	4	0	2	0	Shakir, 2b	4	0	1	0
Davidson, lf	4	0	0	0	Meger, ss	4	0	1	0
Larsen, 1b	4	0	0	0	Hendricks, dh	4	1	1	1
Done, 3b	4	0	0	0	Mann, c	4	0	1	0
Garthwaite, cf	4	1	3	0	Hordon, lf	3	0	1	0
Otness, dh	4	1	2	1	SanSalvador, 1b	3	0	0	0
Jacobson, pr	0	0	0	0	N. Carter, 3b	1	0	0	0
Hathaway, c	4	1	1	1	Kropf, ph	1	0	0	0
Isaacson, 2b	4	1	1	1	Sheffield, rf	0	0	0	0
					Hale, cf	3	1	1	0
Totals	35	4	10	4		31	2	7	2
Washington	000	400	000	—	4	10	0		
Harvard	001	100	000	—	2	7	2		

E- Wallace, Shakir. DP - Washington 2. LOB - Washington 5, Harvard 3. 2B - Garthwaite, Otness. 3B - Isaacson. HR - Hendricks (6). SB - Reynolds. CS - T. Johnson, Reynolds, Hathaway.

Washington	IP	H	R	ER	BB	SO
White W, 7-2	9.0	7	2	2	0	6

Harvard	IP	H	R	ER	BB	SO
Crockett L, 6-4	9.0	10	4	4	0	9

WP - Crockett 2HBP - by Crockett (T. Johnson), by White (N. Carter). BK - White. PB - Mann. T - 2:20. A - 2,062.

June 1 – Washington 3, Texas Tech 1

Texas Tech					Washington				
ab	r	h	bi		ab	r	h	bi	
Slack, cf	4	1	1	0	T. Johnson, rf	4	0	0	0
Jordan, lf	4	0	1	0	Reynolds, ss	3	2	2	0
Alvarez, ss	4	0	1	0	Davidson, lf	3	1	1	2
Durazo, c	2	0	1	1	Larsen, 1b	3	0	1	1
Edwards, rf	2	0	0	0	Garthwaite, cf	4	0	0	0
Fuller, ph/rf	1	0	0	0	Otness, dh	4	0	1	0
McElroy, dh	3	0	0	0	Done, 3b	3	0	0	0
Brown, 3b	4	0	1	0	Hathaway, c	3	0	0	0
Cranford, 1b	4	0	1	0	Isaacson, 2b	2	0	0	0
Smith, 2b	4	0	0	0					
Totals	32	1	6	1		29	3	5	3
Texas Tech	000	000	010	—	1	6	2		
Washington	200	000	01	—	3	5	0		

E- Durazo, Smith. DP - Texas Tech 1. LOB - Texas Tech 8, Washington 7. 2B - Jordan, Durazo, Reynolds. HR - Davidson (15). SB - Reynolds.

Texas Tech	IP	H	R	ER	BB	SO
Fouts L, 8-7	7.0	3	3	3	4	4
Newman	0.1	0	0	0	0	0
Harbin	0.0	1	0	0	0	0
Rowe	0.2	1	0	0	0	2

Washington	IP	H	R	ER	BB	SO
C. Johnson W, 3-2	7.2	5	1	1	3	1
Carter	0.0	1	0	0	0	0
Shepple S, 6	1.1	0	0	0	1	2

HBP - by Fouts (Done). PB - Hathaway. T - 3:02. A - 2,313.

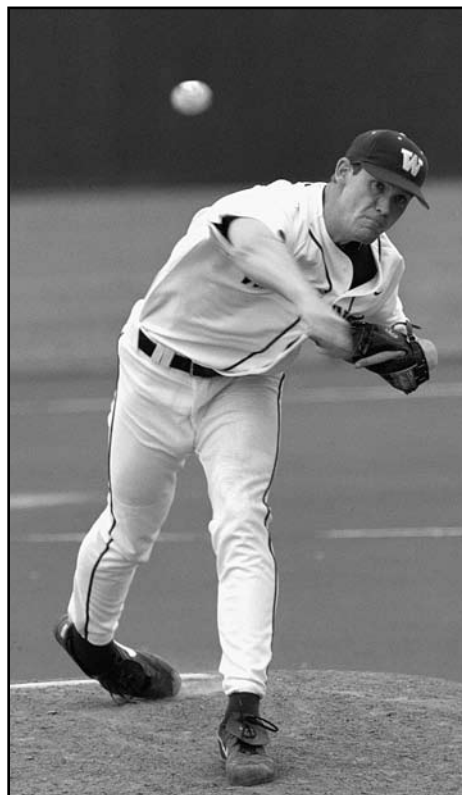

Right-hander Sean White out-dued Harvard ace and first-round draft pick Ben Crockett in the UW's 4-2, elimination-game win over the Crimson. Both starters went the distance.

June 2 – Washington 7, Rice 6

Rice					Washington				
ab	r	h	bi		ab	r	h	bi	
Kolkhorst, lf	4	1	1	0	T. Johnson, rf	5	1	2	0
Porfirio, cf	5	0	0	0	Reynolds, ss	5	1	2	2
Arnold, 2b	3	1	1	0	Davidson, lf	5	0	1	1
Sinisi, 1b	4	1	1	2	Larsen, 1b	4	1	1	0
Brown, 3b	2	2	2	1	Otness, dh	3	0	2	1
Cruz, dh	4	1	2	2	Jacobson, pr	0	1	0	0
Janish, ss	3	0	0	0	Garthwaite, cf	5	1	3	3
Davis, rf	4	0	0	1	Done, 3b	2	0	1	0
Blackington, c	4	0	0	0	Hathaway, c	4	1	0	0
					Isaacson, 2b	3	1	0	0
Totals	33	6	7	6		36	7	12	7
Rice	100	302	000	—	6	7	1		
Washington	001	020	103	—	7	12	2		

2 outs, 0 runners left on base when game ended
E- Porfirio, Done, Isaacson. DP - Washington 1. LOB - Rice 5, Washington 9. 2B - Kolkhorst, Brown, Reynolds. HR - Sinisi (11), Cruz (16), Garthwaite (16). SB - Isaacson. SH - Janish, Done.

Rice	IP	H	R	ER	BB	SO
Humber	7.0	10	4	4	2	7
Tribe L, 4-4	1.2	2	3	3	0	1

Washington	IP	H	R	ER	BB	SO
Daniels	5.2	7	6	6	2	2
Fenton W, 3-3	3.1	0	0	0	2	0

WP - Humber. HBP - by Humber (Otness), by Humber (Larsen), by Tribe (Otness). T - 2:54. A - 3,044.

June 2 – Rice 14, Washington 2

Rice					Washington				
ab	r	h	bi		ab	r	h	bi	
Kolkhorst, lf	6	3	5	1	T. Johnson, rf	5	1	1	0
Davis, rf	5	2	1	1	Reynolds, ss	3	0	0	0
Arnold, 2b	6	1	1	2	Batkoski, ph/ss	2	0	1	0
Sinisi, 1b	4	2	2	1	Davidson, lf	3	1	2	0
Brown, 3b	5	1	1	1	Wagner, ph/lf	2	0	0	1
Bubela, dh	1	1	1	2	Larsen, 1b	4	0	1	0
Cruz, dh	3	0	1	0	Otness, dh	1	0	0	0
Lohrsbach, dh	1	0	0	0	Garthwaite, cf	3	0	0	1
Janish, ss	4	0	0	0	Jacobson, cf	1	0	1	0
Porfirio, cf	5	2	3	2	Done, 3b	3	0	0	0
Ruchti, c	5	2	2	1	Hathaway, c	2	0	0	0
					Be. Johnson, c	2	0	0	0
					Isaacson, 2b	4	0	3	0
Totals	45	14	17	11		35	2	9	2
Rice	015	152	000	—	14	17	1		
Washington	000	001	100	—	2	9	3		

E- Brown, Done 2, Hathaway. DP - Rice 2, Washington 2. LOB - Rice 10, Washington 10. 2B - Kolkhorst, Bubela, Cruz, Porfirio, Ruchti, Davidson, Isaacson.

Rice	IP	H	R	ER	BB	SO
Niemann W, 5-1	5.1	4	1	1	3	6
Townsend	2.2	5	1	1	0	1
Aardsma	1.0	0	0	0	0	1

Washington	IP	H	R	ER	BB	SO
Petersen L, 1-3	3.0	6	6	5	3	2
Dowling	0.1	2	1	1	1	1
Gibson	0.2	2	2	2	0	0
Carter	2.2	6	5	5	1	0
Colburn	2.1	1	0	0	1	1

WP - Niemann, Petersen 2, Dowling 2. HBP - by Niemann (Otness). BK - Carter. PB - Be. Johnson. T - 3:10. A - 2,412.

2003 NCAA LONG BEACH REGIONAL

FOUR TEAMS, DOUBLE ELIMINATION

BLAIR FIELD, LONG BEACH, CALIFORNIA

May 30 – Washington 5, Minnesota 3

Washington					Minnesota				
ab	r	h	bi		ab	r	h	bi	
Lillibridge, cf	5	1	2	0	Steidl, cf	4	1	1	0
T. Reynolds, ss	5	0	2	1	Pattee, rf	5	1	1	0
Hathaway, c	5	0	3	1	Appert, 2b	4	0	0	0
Wagner, rf	4	0	1	0	Welch, ss	4	0	2	0
Boudon, lf	3	1	0	1	Hunter, dh	3	0	0	0
Batkoski, dh	4	0	1	0	Becker, dh	1	0	0	1
Larsen, 1b	5	0	0	0	Elder, c	3	0	1	1
Otness, 3b	4	2	2	1	Hrncirik, 3b	4	0	0	0
Isaacson, 2b	4	1	1	1	Roach, 1b	3	0	0	0
					Leseman, lf	3	1	1	0
Totals	39	5	12	5		34	3	6	2
Washington	100	200	011	—	5	12	2		
Minnesota	001	000	200	—	3	6	4		
E- Isaacson, Carter, Elder, Hrncirik 3. LOB - Washington 13, Minnesota 13. 2B - Isaacson. SH - Isaacson, Leseman. SF - Boudon, Leseman. CS - T. Reynolds.									
Washington					Minnesota				
IP	H	R	ER	BB	SO				
White	6.0	4	3	2	5	3			
Baysinger	0.2	0	0	0	2	0			
Carter W, 1-1	0.2	0	0	0	0	0			
Fenton S, 11	1.2	2	0	0	0	0			
Minnesota	IP	H	R	ER	BB	SO			
Perkins L, 10-2	8.0	10	4	4	3	5			
Moen	1.0	2	1	1	1	1			
HBP - by Baysinger (Elder). BK - White, Perkins. T - 3:26. A - 1,181.									

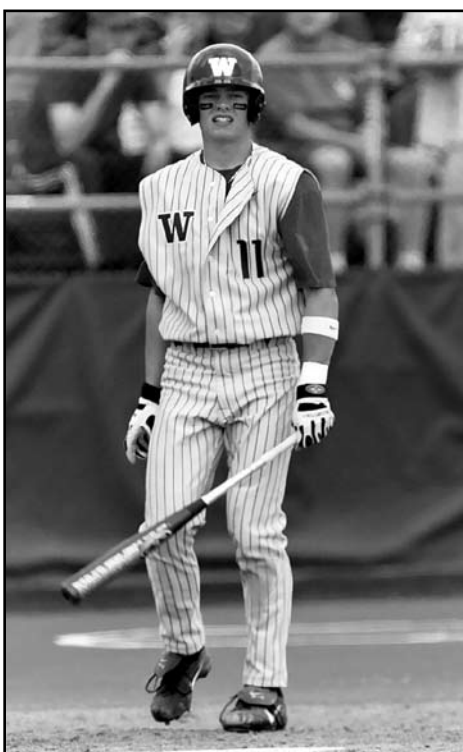

Brent Lillibridge made the 2003 NCAA Long Beach Region all-tournament team after batting .353 with a homer and three RBI in regional play.

May 31 – Long Beach State 7, Washington 2

Long Beach State					Washington				
ab	r	h	bi		ab	r	h	bi	
Jennings, c	5	0	1	0	Lillibridge, cf	4	1	1	2
Hutting, 2b	4	0	0	0	Isaacson, 2b	4	0	0	0
Bowker, dh	4	1	1	0	Hathaway, c	4	0	1	0
Tulowitzki, ss	4	1	0	0	Wagner, rf	4	0	1	0
Heether, 3b	2	2	0	0	Larsen, 1b	4	0	1	0
Hofius, 1b	2	3	2	2	Boudon, dh	4	0	1	0
Davis, rf	3	0	2	4	Otness, 3b	3	0	0	0
Buhagiar, lf	4	0	2	1	T. Reynolds, ss	3	0	0	0
Velazco, cf	3	0	0	0	T. Johnson, rf	2	1	0	0
Totals	31	7	8	7		32	2	5	2
Long Beach State	000	200	140	—	7	8	0		
Washington	002	000	000	—	2	5	0		
DP - Washington 1. LOB - Long Beach State 6, Washington 4. 2B - Davis 2. HR - Lillibridge (13). SH - Davis, Velazco. CS - Jennings.									
Long Beach State					Washington				
IP	H	R	ER	BB	SO				
Weaver W, 14-3	9.0	5	2	2	1	6			
Washington	IP	H	R	ER	BB	SO			
Petersen L, 6-6	7.1	5	6	6	4	2			
Carter	1.2	3	1	1	1	2			
HBP - by Petersen (Tulowitzki, Heether). PB - Jennings. T - 2:43. A - 2,089.									

May 31 – Washington 4, Minnesota 1

Minnesota					Washington				
ab	r	h	bi		ab	r	h	bi	
Steidl, cf	5	0	0	0	Lillibridge, cf	4	0	2	1
Pattee, rf	5	0	1	0	Isaacson, 2b	4	1	2	0
Appert, 2b	3	1	1	0	Hathaway, c	4	1	2	1
Welch, ss	5	0	1	0	Wagner, rf	4	0	1	0
Elder, c	3	0	1	0	Boudon, lf	4	1	2	2
Becker, dh	4	0	2	1	Larsen, 1b	4	0	2	0
Hrncirik, 3b	3	0	0	0	T. Reynolds, ss	4	0	1	0
Roach, 1b	3	0	0	0	Otness, 3b	4	0	1	0
Leseman, ph	1	0	1	0	Batkoski, dh	4	1	1	0
Sanders, pr	0	0	0	0					
MacLean, lf	3	0	0	0					
Fornasiere, lf	1	0	0	0					
Totals	36	1	7	1		36	4	14	4
Minnesota	000	001	000	—	1	7	0		
Washington	003	100	00	—	4	14	3		
E- Lillibridge, Isaacson, Otness. DP - Minnesota 2. LOB - Minnesota 12, Washington 8. 2B - Hathaway, T. Reynolds, Batkoski. HR - Boudon (22).									
Minnesota					Washington				
IP	H	R	ER	BB	SO				
Robert L, 6-2	3.1	10	4	4	0	1			
Moldrem	4.2	4	0	0	0	2			
Washington	IP	H	R	ER	BB	SO			
Dowling W, 7-2	6.2	6	1	0	3	5			
Baysinger	1.2	1	0	0	0	2			
Fenton S, 12	0.2	0	0	0	1	1			
T - 2:53. A - 1,039.									

June 1 – Long Beach State 7, Washington 2

Washington					Long Beach State				
ab	r	h	bi		ab	r	h	bi	
Lillibridge, cf	4	0	1	0	Jennings, c	4	1	3	3
T. Reynolds, ss	4	0	1	0	Hutting, 2b	4	0	1	1
Hathaway, c	4	1	2	1	Bowker, dh	3	0	1	1
Wagner, rf	4	0	0	0	Tulowitzki, ss	4	0	0	0
Boudon, lf	4	1	1	0	Heether, 3b	4	0	1	0
Batkoski, dh	4	0	2	1	Hofius, 1b	4	1	1	0
Larsen, 1b	3	0	0	0	Davis, rf	2	2	1	0
Otness, 3b	4	0	1	0	Buhagiar, lf	1	2	0	0
Isaacson, 3b	3	0	1	0	Velazco, cf	3	1	1	1
Totals	34	2	9	2		29	7	9	6
Washington	000	000	002	—	2	9	2		
Long Beach State	002	041	00	—	7	9	0		
E- Lillibridge, C. Johnson. DP - Washington 4, Long Beach State 2. LOB - Washington 6, Long Beach State 5. 2B - Batkoski. 3B - Hofius. HR - Hathaway (5). Sh - Buhagiar. SB - Davis									
Washington					Long Beach State				
IP	H	R	ER	BB	SO				
C. Johnson L, 6-4	4.1	3	3	2	1	1			
Carter	0.0	0	2	2	2	0			
Robertson	1.0	4	2	1	1	0			
Kasser	2.2	2	0	0	1	1			
Long Beach State	IP	H	R	ER	BB	SO			
Ramos W, 6-4	7.0	6	0	0	0	1			
Jamison	2.0	3	2	2	0	0			
HBP - by Ramos (Larsen), by Robertson (Davis). T - 2:50. A - 2,375.									



Will Fenton, who completed the 2003 season with a perfect 0.00 earned run average over 32.1 innings, earned two saves at the Long Beach Regional.

2004 NCAA OXFORD REGIONAL

FOUR TEAMS, DOUBLE ELIMINATION
SWAYZE FIELD, OXFORD, MISSISSIPPI

June 4 – Tulane 3, Washington 2

Tulane					Washington				
ab	r	h	bi		ab	r	h	bi	
Southard, cf	3	1	1	0	Lillibridge, cf	4	1	1	0
Manzella, ss	4	0	0	0	Isaacson, 2b	4	0	0	0
Barket, rf	4	0	1	0	Clem, lf	2	0	1	0
Bogusevic, p/dh	5	0	1	0	Larsen, 1b	3	0	1	1
Dini, c	2	1	0	0	Hathaway, c	3	0	0	0
Hamilton, 1b	2	1	0	0	Otness, 3b	4	0	0	0
Guidry, 3b	0	0	0	1	Batkoski, ss	4	1	2	0
Swackhamer, lf	4	0	0	0	T. Johnson, pr	0	0	0	0
Bormaster, 1b/3b	4	0	1	2	Mach, dh	4	0	3	0
Holland, 2b	4	0	0	0	Burnham, pr	0	0	0	0
					B. Johnson, rf	3	0	0	1
Totals	32	3	4	3		31	2	8	2

Tulane 020 000 100 — 3 4 0
Washington 100 000 100 — 2 8 2
E- Isaacson, Batkoski. DP - Tulane 2. LOB - Tulane 10, Washington 7. 2B - Batkoski. SB - Lillibridge, Mach. CS - B. Johnson. SH - Manzella.

Tulane	IP	H	R	ER	BB	SO
Bogusevic W, 9-5	8.2	8	2	2	2	3
Latham S, 6	0.1	0	0	0	0	0

Washington	IP	H	R	ER	BB	SO
Lincecum L, 10-3	6.2	4	3	3	7	10
Baysinger	2.1	0	0	0	0	1

HBP - by Bogusevic (Larsen, B. Johnson, Clem). WP - Bogusevic. T - 2:54. A - 3,598.

June 5 – Washington 7, Mississippi 2

Washington					Mississippi				
ab	r	h	bi		ab	r	h	bi	
Lillibridge, cf	4	1	2	0	Osteen, 2b	4	0	0	0
Isaacson, 2b	4	1	1	0	Smith, rf	4	0	1	0
Clem, lf	5	1	1	1	Head, 1b	4	1	2	1
Larsen, 1b	5	2	2	1	Pettway, dh	3	1	2	0
Batkoski, ss	5	1	2	0	Coghlan, 3b	4	0	0	0
Lane, dh	3	0	0	0	Babineaux, lf	4	0	1	0
Mach, dh	2	0	1	0	Presley, cf	4	0	1	0
Hathaway, c	5	1	3	3	Tolbert, ss	3	0	0	0
Otness, 3b	4	0	2	1	Gunther, c	3	0	0	0
T. Johnson, rf	4	0	1	1					
Totals	41	7	15	7		33	2	7	2

Washington 500 010 001 — 7 15 0
Mississippi 000 101 000 — 2 7 0
DP - Washington 1, Mississippi 1. LOB - Washington 10, Mississippi 5. 2B - Lillibridge. 3B - Hathaway. HR - Head (13). SB - Batkoski.

Washington	IP	H	R	ER	BB	SO
Parker W, 4-3	9.0	7	2	2	1	7

Mississippi	IP	H	R	ER	BB	SO
Holliman L, 9-3	0.2	5	5	5	3	2
Maloney	8.0	10	2	2	0	9
Thompson	0.1	0	0	0	0	0

BK - Maloney. T - 2:38. A - 4,374.

June 5 – Washington 4, Western Kentucky 1

Washington					Western Kentucky				
ab	r	h	bi		ab	r	h	bi	
Lillibridge, cf	5	0	0	0	Ransdell, cf	3	0	0	0
Isaacson, 2b	2	0	0	0	Grogan, 3b	4	0	0	0
Clem, lf	3	2	1	0	Gunning, 1b	4	0	2	1
Larsen, 1b	4	1	3	3	Page, dh	4	0	0	0
Batkoski, ss	4	0	0	0	Rio, lf	3	0	1	0
Lane, dh	3	0	0	0	Johnston, 2b	4	0	1	0
Mach, dh	1	0	0	0	Towns, rf	4	0	1	0
Hathaway, c	4	1	3	1	Winn, ss	3	0	1	0
Otness, 3b	4	0	0	0	Newton, c	3	1	1	0
T. Johnson, rf	3	0	0	0					
Totals	33	4	7	4		32	1	7	1

Washington 000 012 010 — 4 7 0
Western Ky. 000 000 010 — 1 7 1
E- Grogan. LOB - Washington 6, Western Ky. 8. 2B - Larsen, 3B - Hathaway. HR - Larsen (11), Hathaway (8), SB - Isaacson, Johnston. CS - Towns. SH - T. Johnson, Winn.

Washington	IP	H	R	ER	BB	SO
Kasser W, 4-0	7.2	4	1	1	3	5
Baysinger	1.0	2	0	0	0	1
Fenton S, 10	0.1	1	0	0	0	0

Western Kentucky	IP	H	R	ER	BB	SO
Morrison L, 2-5	5.0	2	1	1	2	4
Durr	2.1	4	3	3	0	0
Prida	0.2	1	0	0	0	0
Griffin	1.0	0	0	0	0	1

HBP - by Durr (Clem). T - 2:21. A - 3,302.

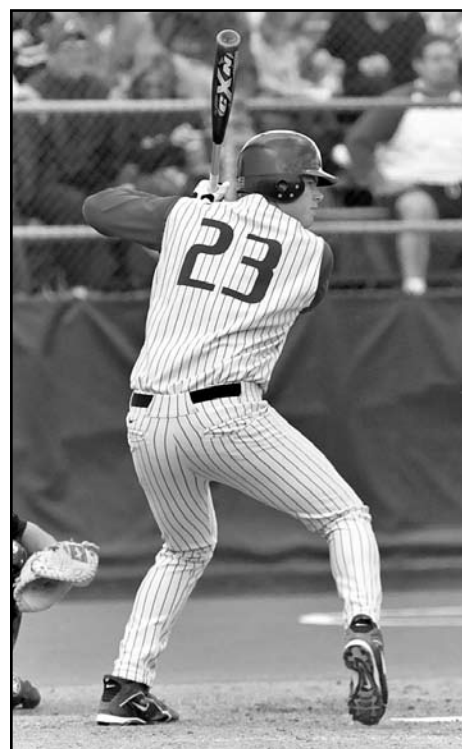

Slugging first baseman Kyle Larsen went 8-for-17 during the NCAA Oxford Regional, earning all-tournament honors along with teammates Brent Lillibridge, Aaron Hathaway and Tyler Mach.

June 6 – Tulane 12, Washington 3

Tulane					Washington				
ab	r	h	bi		ab	r	h	bi	
Southard, cf	4	2	2	1	Lillibridge, cf	4	0	1	0
Manzella, ss	4	1	2	3	Isaacson, 2b	3	0	0	0
Barket, lf	4	1	1	1	Clem, lf	4	1	0	0
Bogusevic, rf	3	2	2	3	Larsen, 1b	5	1	2	0
Dini, c	5	1	2	1	Hathaway, c	5	1	2	3
Hamilton, dh	1	0	0	0	Lane, dh	3	0	1	0
Madden, dh	3	0	1	1	B. Johnson, dh	1	0	0	0
Swackhamer, 1b	5	0	2	1	Batkoski, ss	4	0	3	0
Guidry, 3b	0	0	0	0	Otness, 3b	4	0	0	0
Bormaster, 3b/1b	3	2	0	0	T. Johnson, rf	2	0	2	0
Holland, 2b	2	3	2	0					
Totals	34	12	14	11		35	3	11	3

Tulane 013 041 030 — 12 14 0
Washington 300 000 000 — 3 11 2
E- Clem, Batkoski. DP - Tulane 2, Washington 3. LOB - Tulane 7, Washington 12. 2B - Dini, T. Johnson. HR - Hathaway (9). SB - Barket. SH - Southard 2, Manzella, Barket, Isaacson.

Tulane	IP	H	R	ER	BB	SO
Hahn W, 9-2	7.0	11	3	3	4	3
Latham	2.0	0	0	0	0	1

Washington	IP	H	R	ER	BB	SO
Everitt L, 5-3	3.0	6	4	4	1	1
Dowling	1.2	2	4	0	1	0
Lentz	0.2	2	1	1	2	0
Conover	2.0	2	3	2	1	3
Fenton	1.1	2	0	0	2	3
Hawkins	0.1	0	0	0	0	0

WP - Lentz, Fenton. PB - Hathaway, BK - Latham. HBP - by Hahn (Clem, Lillibridge), by Hawkins (Holland). T - 3:14. A - 3,338.

WASHINGTON'S NCAA HISTORY

In the last decade or so, the Huskies have become a dangerous team when it comes to NCAA play. In six appearances over the last 12 seasons, the Huskies have finished third twice and second four times despite being a sixth, fifth, fourth seed once each and three times a third seed. Prior to the '90s, the Huskies had made only one NCAA appearance. Here's a recap of each of the Huskies' trips to the NCAA postseason:

1959

In 1959, the Huskies advanced to the NCAA District 8 championship against Fresno State in a round-about fashion. Washington lost a best-of-three series for the Pacific Coast Conference title to USC, but the Trojans were ineligible for NCAA play that season and Washington got in.

The Huskies and Bulldogs fought for the berth to the College World Series with a three-game set at Seattle's historic Sick's Stadium (since torn down, Sick's Stadium was the home of the Pacific Coast League's Seattle Rainiers as well as the Seattle Pilots). In game one, FSU pinch hitter Jim Gregory got a hit off of UW reliever Bob Johnson with no outs in the bottom of the ninth to drive in the winning run in the 3-2 FSU win. The following afternoon, Earle Irvine, who was borrowed from the basketball team to play that day, pitched the Huskies to a 5-4 victory over the Bulldogs. Centerfielder Jerry Thornton had three hits as the Huskies held off a late FSU challenge. In the second game of the afternoon, the Bulldogs' bats came to life as they scored 10 runs off of five UW pitchers.

1992

Washington would have to wait 33 years to make its next NCAA appearance. This time, Washington was the sixth seed in the six-team 1992 West I Regional field at Tucson, Arizona. In its first game, Washington upset the host and top seed, beating Arizona 6-5. Starter Chris Berg threw 7.2 innings, allowing only four hits and one run. The Wildcats, led by John Tejcek's two homers, scored four in the bottom of the ninth, but UW's Eric Schmidt came in to close the door

on the Wildcats.

Game two matched the Huskies with old foe Fresno State and the Huskies came up with a miraculous finish to tie the series. Trailing 3-2 in the bottom of the ninth, UW got a break when the FSU shortstop made a bad throw to first on a grounder by Derrin Doty. Steve Murphy singled Doty to second and Jeff Weible sent him home with another single. The winning run came when Murphy scored when the FSU pitcher overthrew third base on a bunt by Ryan Rutz. Jim Riley went the distance for his school-record-tying 10th win.

Only two wins away from the College World Series, the Huskies' string ran out with an 11-0 loss to eventual national champion Pepperdine. That was followed by a 9-3 defeat at the hands of Hawaii, a game in which Washington trailed only 4-3 in the eighth inning.

1994

Washington posted another thrilling postseason in 1994 when the Huskies earned an at-large berth to the Midwest II Regional in Wichita. The fifth-seeded Dawgs beat second-seeded Long Beach State in the opener, 10-4. Washington was down 3-0 going into the fourth, but posted six runs in that inning, including three on a home run by Ross Junkin. The following day, Washington was trailing Santa Clara, 7-2, before scoring nine runs in the last three innings, including five in the ninth. Brett Merrick kept the UW in the game, getting out of a bases-loaded, no-outs jam in the bottom of the eighth before the five-run ninth that was capped by Greg Mecca's three-run homer.

In the winners' bracket semi-final against top seed Georgia Tech, the Huskies' bats fell quiet in a 6-2 loss. Tech All-American Nomar Garciaparra accounted for five RBI with a double and a home run. Washington trailed once again in the evening game that would decide who would face the Yellow Jackets on championship Monday. After falling behind 2-0, the Huskies scored five in the fifth, including three on a homer by Sean Linville, and came out with a 6-2 win.

In game one, Brian Loucks' three-run homer, his first HR of the season, in the bottom of the 14th inning gave Washington a 12-9 win and forced another game. Freshman Justin Bice, who had thrown only 12 innings all season, allowed only one hit in 4.2 innings for a win. Washington had trailed 4-0 after a half inning in that game and took an 8-4 lead into the eighth. In game two, the Huskies ran out of gas and lost 18-7 despite grinding out 19 hits. Washington fell behind 6-0 in the first and never got closer than five runs. UW right fielder Jon Vander Griend topped a tremendous tournament by hitting for the cycle in the final game of 1994.

1997

The 1997 Mideast Regional was another successful trip for the Huskies as they had two shots to win one game and go to the College World Series, but fell twice to host Mississippi State in front of huge crowds. Jake Kringen won game one for the Dawgs, outlasting SW Louisiana ace Trey Poland for a 5-4 win. In the second game, Washington, playing as the home team, sent 8,364 Mississippi State fans home in shock, scoring four runs in the bottom of the ninth to win, 5-4. Kevin Miller's bases-loaded single tied it and Ryan Soules' double sent home Kyle Woods for the win. Freshman Jeff Heaverlo allowed four in the first, but went the distance for the win.

The Huskies beat top-seeded Georgia Tech in game three, 8-4, with Ryan Lentz and Soules each providing three hits. The win sent the Huskies to the championship round, and Mississippi State needed two wins to make it to Omaha. In

the first game, the Huskies gave up seven runs in the second to fall behind. Despite four hits (including two doubles) from Chris Magruder, the UW fell short, 7-5. Rain postponed the final game until the next day when Kringen, the UW ace, faced MSU ace Eric DuBose in front of 10,688 fans. MSU broke a 2-2 tie in the bottom of the eighth and DuBose went the distance for the win. Magruder, who batted .619 for the five games, was a unanimous selection to the all-tournament team, but DuBose was the regional's MVP.

1998

In 1998, the Huskies were seeded No. 3 at the Central Regional at Texas A&M. Game one matched the Dawgs against a familiar foe in Mississippi State, and the Bulldogs handed the Huskies a 7-6 loss despite the Huskies scoring four runs over the last two innings to close the game. In the next game, the Huskies got seven RBI from Nick Stefanick and were hit by 10 pitches (an NCAA record) as they rolled over No. 1 seed Rice, 20-11. The Owls took a 6-0 lead in the first, but the UW tallied six in the fourth and five in the fifth.

The UW again staved off elimination with a 13-6 win over Oral Roberts as Ed Erickson doubled twice and homered. Ryan Lentz belted his 16th of the season to tie the school record. The Huskies then faced host Texas A&M, with the winner meeting MSU for the regional title. UW's Jeff Heaverlo and TAMU's Casey Fossum, both pitching on two day's rest, battled early until the Huskies scored two in the fourth. A&M tied the score at 2-2, and it was tied at 4-4 before two Aggie runs in the seventh accounted for the winning total and sent the UW home.

2002

After a slow start to the season, the Huskies turned things around in the second half to earn their first berth to the NCAA tournament since the Pac-10 merged its two divisions into one conference following the 1998 season. The UW traveled to Houston, Texas, seeded third in the four-team regional (the NCAA changed the regional format prior to the 2000 postseason when the field was expanded to 64 teams).

Washington opened against second-seeded Texas Tech. After falling behind 4-2, the Huskies tied the score at 4-4 on Tyler Davidson's eighth-inning homer. However, the Red Raiders pulled out a win with two outs in the bottom of the ninth as Jon Slack singled to send home Byron Smith for a 5-4 win. On the second day, the Huskies faced fourth-seed Harvard in an elimination game and beat Crimson ace Ben Crockett, an eventual third-round draft choice. Sean White out-duelled Crockett for a 4-2 win, his sixth straight victory in his first career complete game. Washington scored all of its runs with two outs in the fourth inning as Jay Garthwaite, John Otness, Aaron Hathaway, Greg Issacson and Taylor Johnson strung together five straight hits.

The UW advanced to the championship round with a 3-1 elimination game win over Texas Tech. Davidson's two-run homer in the first and a strong outing from starter Clay Johnson lifted the Huskies to the victory.

On the last day, Washington needed two wins over top seed Rice to advance to the Super Regionals. Things looked dire in the opener as the Huskies, playing as the home team, came down to their last strike in the bottom of the ninth, trailing 6-4 with two outs, none on and an 0-2 count. Freshman Kyle Larsen worked the count full and singled before Otness was hit with a 1-2 pitch. Garthwaite took three balls, then a strike and then connected on a towering homer to left field, sending Husky players and fans into a frenzy as the Dawgs

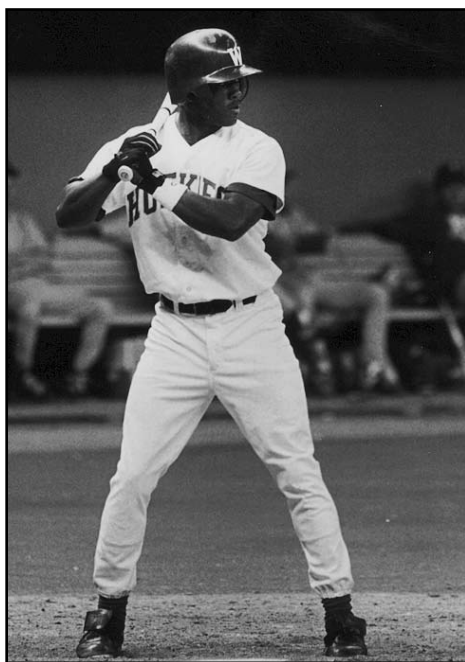

Now a 13-year NFL veteran and four-time Pro Bowl safety, Lawyer Milloy helped lead a comeback over Santa Clara in 1994 with a third-inning home run.

WASHINGTON'S NCAA HISTORY

forced a second title game for all the marbles. Washington, however, once again fell short in its pitching depth as the Owls took a 14-2 win to take the regional title.

2003

The Huskies appeared in their second straight regional in 2003, but their task would be difficult as the hard-slugging UW would likely have to beat pitching-heavy host Long Beach State at Blair Field, one of the West Coast's least hitter-friendly parks, to emerge.

That seemed to be the case as the UW offense struggled to score runs while going 2-2 to take second place.

The Huskies, seeded third, opened vs. Big Ten champion Minnesota and came out with a 5-3 win. After surrendering a 3-1 lead in the seventh, the Dawgs got a run-scoring, two-out single from senior Tila Reynolds to break a 3-3 tie in the eighth. Washington never trailed in the game, taking a 1-0 lead in the first and scoring two in the fourth to break a 1-1 tie. Brian Carter, who got the third out in the seventh with the bases loaded and two runs already in, picked up the win. Closer Will Fenton earned his 11th save.

In game two, UW squared off with Long Beach and All-American Jered Weaver, who held the UW to only five hits in a 7-2 win. Husky starter Jeff Petersen (6-6) had held the 49ers to only two runs on three hits before allowing the

tie-breaking run in the seventh and the first three LBSU runs of the eighth. Both UW runs came in on a Brent Lillibridge homer in the third.

The Huskies then beat Minnesota, 4-1, to advance to the finals. David Dowling allowed only one unearned run on six hits over six and two-thirds innings in his first start of the season. He only got word that he'd start the game about 40 minutes before gametime. The UW scored all the runs it would need in the third. Greg Isaacson singled and scored on a hit-and-run double to the gap from Aaron Hathaway. After a lineout, Chad Boudon added to his UW single-season record with his 22nd homer of the year, giving his team a 3-0 lead.

LBSU needed only one game to win the regional as the 49ers beat the UW 7-2 once again. Freshman Cesar Ramos threw seven shutout innings and Todd Jennings went 3-for-4 with three RBI to lead the home team to the regional title.

2004

Washington traveled to the campus of Ole Miss for the 2004 Oxford Regional and once again made its way into the championship round needing two wins, but as they did in 2003, the Huskies fell in the first game, this time to Tulane.

Washington opened regional play against the Green Wave. Tulane ace Brian Bogusevic out-duelled Husky starter Tim Lincecum to lead his team to a 3-2 win. An RBI single from



Jay Garthwaite's bottom-of-the-ninth, two-out, three-run homer was one of the most dramatic moments in Husky history. It beat Rice, 7-6, in the first NCAA Regional championship-round game in 2002.

Kyle Larsen in the first gave the UW a 1-0 lead, but Lincecum walked two with the bases loaded to give the Green Wave a 2-1 edge. The two teams traded runs in the seventh and the Huskies got two aboard in the ninth, but closer Daniel Latham relieved Bogusevic to record the final out.

Washington won a pair of elimination games the following day, beating host Ole Miss, 7-2, and Western Kentucky, 4-1. In the first of those games, UW freshman Kyle Parker threw the Huskies' only complete game of the season, holding the Rebels to two runs on seven hits. Aaron Hathaway drove in three with a 3-for-5 game. In the second game, Larsen and Hathaway homered while Matt Kasser went seven and two-thirds for the win over the Hilltoppers.

On championship Sunday, the UW got off to a good start when Hathaway belted a three-run homer in the first inning, but the Huskies went scoreless the rest of the way while the Green Wave scored 12 runs off of six Husky pitchers to win, 12-3. Bogusevic, the tournament MVP, was again the star. Starting in right field, he went 2-for-3 with three RBI and made a spectacular catch in the second inning that saved his team three runs and swung the momentum to his team.



A play at the plate in the first game vs. Rice landed Aaron Hathaway in Sports Illustrated.

UW NCAA RECORDS

CAREER INDIVIDUAL BATTING:

Avg. — .553, Chris Magruder (1997-98) (21-for-38)
At Bats — 49, Aaron Hathaway (2002-04)
Hits — 21, Chris Magruder (1997-98)
Runs — 11, Chris Magruder (1997-98)
RBI — 10, Ed Erickson (1997-98)
Doubles — 6, Ryan Lentz (1997-98)
6, Chris Magruder (1997-98)
Triples — 2, Aaron Hathaway (2002-04)
Home Runs — 3, Ed Erickson (1997-98)
3, Aaron Hathaway (2002-04)
Bases on Balls — 7, Greg Isaacson (2002-04)
Strikeouts — 10, Ryan Bundy (1997-98)
Stolen Bases — 6, Chris Magruder (1997-98)

CAREER INDIVIDUAL PITCHING:

Appearances — 5, Brian Carter (2002-03)
5, Will Fenton (2002-04)
Innings — 20.1, Jeff Heaverlo (1997-98)
Hits Allowed — 20, Jeff Heaverlo (1997-98)
Runs Allowed — 15, Chad Hartvigson (1992, 94),
15, Jeff Heaverlo (1997-98)
Walks — 8, Matt Hampton (1997-98),
8, Jeff Heaverlo (1997-98)
Strikeouts — 14, Jeff Heaverlo (1997-98)
Saves — 3, Will Fenton (2002-04)

SINGLE-GAME RECORDS:

Hits — 4, Trippy vs. LBSU & Ga. Tech (1994)
4, Jon Vander Griend vs. Ga. Tech (1994)
4, Chris Magruder vs. Miss. St. (1997)
4, Jim Na vs. Rice (1998)
Runs — 3, five times
RBI — 7, Nick Stefonick vs. Rice (1998)
Stolen Bases — 3, Joe Trippy vs. Ga. Tech (1994)
Innings Pitched — 9.0, Jim Riley vs. FSU (1992)
9.0, Jamie Day vs. Georgia Tech (1994)
9.0, Jeff Heaverlo vs. Miss. St. (1997)
9.0, Sean White vs. Harvard (2002)
9.0, Kyle Parker vs. Mississippi (2004)
Walks — 7, Chris Berg vs. Arizona (1992)
Strikeouts — 10, Tim Lincecum vs. Tulane (2004)

HISTORY

A

Abraham, Martin 1986
 Abraham, Nevin 1970
 Absher, Tom 1951-53
 Acton, Rick 1966-68
 Agnew, Scott 1979-80
 Agnew, Terry 1974-75
 Aichele, Troy 1989-92
 Akins, Albert 1945
 Allan, James 2004
 Allan, John 1918-19
 Allen 1902
 Allen, Robert 1977
 Allred, Rod 1970-73
 Alvarado, Tony 1982
 Amend, Harry 1968
 Anderson, Bryce 2007
 Anderson, Craig 1976
 Anderson, Francis 1932-33
 Anderson, Harris 1943, 45
 Anderson, Jelly 1947-48
 Anderson, Kevin 1976
 Anderson, Mike 1962-63
 Anderson, Rian 1996-97
 Anderson, Rick 1978
 Anderson, Ryan 2005-06
 Anderson, Scott 1994
 Anderson, Travis 1997-99
 Andrews, Ray 1906
 Andring, Bill 1949-50
 Anshutz, Jack 1930-33
 Arnason, Hal 1948-50
 Arney, Ward 1911-12
 Arnold, Harry 1927
 Arther, Parker 1930-31
 Avery, Jim 1966

B

Baker 1910
 Baker, Dick 1935-36
 Baker, Sam 1938-40
 Baker, Tom 1990
 Bakke, Bill 1921-23
 Ballard, Jack 1954, 56
 Bantz, Burwell 1908
 Barberis, Ed 1928-30
 Bartlett, Morgan 1941
 Barnes, David 1974-75
 Barrett, Ray 1920-23
 Barton, Brian 2000-02
 Basozki, Steve 1972-74
 Batkoski, Nick 2002-05
 Batley, Dick 1969-70
 Batt, Harold 1942
 Bauer, Brian 2003-04
 Baxter, Lee 1983
 Baysinger, Trent 2003-04
 Beck, Dillard 1911-13
 Beckett, Hugh 1924-27
 Beebe, Gene 1911
 Beebs, E. 1909
 Beem, Aubrey 1916, 18-19
 Belford 1910
 Bell, Bob 1950-52
 Bell, Dave 1966
 Bellizzi, Chris 1990
 Bennett 1902
 Bentrott, David 2008
 Berg, Chris 1991-92
 Bergren, Homer 1933
 Best, Jeb 1979-82
 Beswick, Bob 1970-72
 Bice, Justin 1994-95
 Bird, Bob 1942, 1948
 Bishop, Harrison 2007
 Bishop, Tim 1995
 Biven, Richard 1976
 Blondin, John 1945
 Blouin, Gary 1984-86
 Blowers, Mike 1986
 Boatman 1912-13
 Bodman, Lew 1978-79
 Bogart, Dan 1983-84
 Bolstad, Percy 1927-29
 Bomar, Mike 1998-2001

Boston, Tyson 1998-99
 Boudon, Chad 2003
 Boulton, Silas 1934
 Boyd, Bob 1924
 Boyer, Bradley 2006-08
 Brady, Jack 1955-57
 Brakke, Brent 1995
 Brand, Denny 1968, 70
 Brannan, Claude 1928-30
 Braun, Don 1975-77
 Briggs, Alan 1987-88
 Briggs, Bill 1946, 48-49
 Brinker, Dode 1903-5
 Brink, Bob 1971
 Brooks, Greg 1998-99
 Brow, Scott 1988-90
 Brown, A. L. 1908-9
 Brown, Barry 1961
 Brown, C. A. 1909-10
 Brown, Clint 1993
 Brown, Geoff, 2008
 Brown, Greg 1976-79
 Brown, Keith 1992-93
 Brown, Rick 1981
 Brown, Warren 1930-31
 Brucker, Loren 1968-69
 Bruns, Alan 1993
 Bryan, Willis 1914-15
 Buck, Buddy 1995-97
 Budnick, Lou 1934, 36-37
 Bundy, Ryan 1996-98
 Burgher, Michael 2005-08
 Burke, Daryl 1957-59
 Burke, Howard 1918-19
 Burke, John 1991
 Burke, Scott 1990
 Burnham, Nick 2003-05
 Bussabarger, R.L. 1905
 Byler, Butch 1913

C

Cales, Tony 1904-5
 Calhoun, A.P. 1901
 Calhoun, Gerald 1927-29
 Call, Michael 1990-91
 Campbell, Tim 1992-95
 Campbell, W.M. 1901-04
 Carey, Michael 1977-78
 Carlsen, Jeff 1998-2001
 Carlson, S. 1909
 Carpenter, Derek 1994-95
 Carpenter, Scott 1987-88
 Carroll, Charles 1928-29
 Carson, Todd 1990
 Carter, Brian 2001-03
 Carter, Dwight 1973-74
 Caughlin, Walter 1914
 Chamberlain, Percy 1916, 18-19
 Charouhas, Des 1947-48
 Cheney, Tyler 2006-08
 Cherry, Doug 2007-08
 Chortlon, K. 1947-49
 Christiansen, Dick 1964
 Christianson, Ray 1957-58
 Churlin, John 1983-84
 Clark, James 1908-1910
 Clark, Dick 1919
 Cleeland, Cameron 1995
 Clem, Jacob 2008
 Clem, Zach 2003-06
 Clementson, Vic 1908-10
 Clifford, Aaron 1990
 Clifford, James 1992
 Clifford, V. 1909
 Cloud, Darrell 1991
 Clough, Brian 1987-88
 Codd, J. 1909
 Colberg, Roger 1961
 Colburn, Greg 2001-02
 Cole, Bob 1964-65
 Cole, Clarence 1903-5
 Colyer, Chris 1984-86
 Cone, Cleary 1947
 Conley, Kyle 2006-08
 Connelly, Jerry 1943

Conover, Josh, 2002-05
 Constantino, Frank 1942, 46-47
 Cook, Dick 1933, 35
 Cook, Larry 1993-94
 Cook, Ray 1937
 Coons 1903
 Corbett, G.H. 1902-4
 Core, Whitey 1957
 Cornell, Archie 1970
 Coultas, Lee 1945
 Covey, Duane 1973-76
 Cox, Danny 2006-07
 Coyle, W.T. "Wee" 1909-10
 Cresap, Ty 1984
 Cressap, Ray 1956
 Cribby, Ed 1974-77
 Cribby, Elliott 2006-08
 Crockett, Jack 1943
 Cummins, Bob 1942
 Cunningham, Ed 1937
 Cusack, Sean 1979-80

D

Dailey, Don 1956-58
 Dailey, Shawn 1990, 93
 Dalthorp, Norm 1941-42, 46
 Daly, Jack 1934-36
 Daniels, Don 1958-60
 Daniels, Zack 1999-2002
 Davidson, Tyler 2000-02
 Davis, Bob 1965
 Davis, Glen 1915
 Davis, Jack 1969
 Davis, Raphael 1927-29
 Davis, Reck 1916
 Davis, Robert 1977
 Davis, Ryan 1986
 Dawes, Roger 1934-36
 Dawson, Terry 1924
 Day, Duane 1956
 Day, Jamie 1993-94
 Dean, Benji 1995
 Dean, Homer 1905-6
 deLisle, Mike 1979-80
 deLisle, Warren 1980-81
 DeDonato, Dave 1938
 DeMar, Dwight 1998-99
 Dickey, Paul 2008
 Dickison, Chris 1990-91
 Dieni, Dennis 1977
 Dignon, Bob 1930-31
 Dillard, David 1981-83
 Dobson, Dave 1938-40
 Dobson, John 1930-31
 Dobson, Tom 1926
 Doherty, Steve 1994
 Donahue, Timo 1986-89
 Done, Michael 2000-02
 Donovan, Terry 1972-73
 Doty, Derrin 1990-93
 Dow, Dan 1981-82
 Dowd, V. 1909-12
 Dowling, David 2002-05
 Downs, Craig 1982
 Drake, Justin 2000, 2002-03
 Duffy, E.A. 1901-1902
 Duffy, Harold 1927
 Dumont, Jim 1970-71
 Dunbar, Mike 1972
 Dundas, Tom 1970, 1972-73
 Dunn, Joey 2005-08
 Durham, Pete 1912-13
 DuRocher, Johnny 2007
 Dwyer, Vincent 1986-88

E

Eakin, Bill 1953, 55
 Earley, Bill 1952
 Edwards, Dennis 1974
 Eicher, John 1967
 Eisenlohr, Kermit 1947
 Ellis 1908
 Engelhart, Jack 1949-51
 Englin, Lance 1980-81
 Enquist, Rudy 1934-36
 Erickson, Ed 1997-2000

Erickson, Gil 1935
 Erickson, Jason 2006-08
 Ernst, Bob 1971
 Evans, Rick 1962-63
 Everett, Jeff 1966
 Everitt, Keaton 2003-05
 Ewing, Ray 1966, 1968

F

Faurot, Rod 1956-57
 Feldheger, Gene 1941
 Felt, Marion 1930-31, 33
 Fenn, Mark 1975-77
 Fenton, Will 2002-04
 Ferguson, Jesse 2006
 Ferguson, Ken 1997-99
 Firstenburg, Fred 1935
 Fisher 1905
 Fisher, Jim 1992
 Fitzgerald, Charles 1911-13
 Foran, Bill 1921
 Foran, Ed 1915, 18-20
 Ford, Doug 1942-43
 Ford, Stewart 1989-90
 Fout, Marion 1932
 Fowler, Blair 1996-97
 Fowler, Willard 1941
 Franklyn, Mike 1966
 Frayn, Dick 1923-25
 Frere, Terry 1957-58
 Freter, Darrell 1983-84
 Frey, Kerry 1962
 Friedman, Jeff 1988
 Frol, Steve 1974-75
 Frost, Jack 1938-40
 Frostad, Larry 1985-87
 Fulton, Josh 2000

G

Gann, Jake 1999
 Gardner, Hal 1925-27
 Gardner, Matt 1998-2001
 Gardner, Osborne 1920-23
 Gardner-Young, Brendan 2008
 Garner, John 1952-53
 Garthwaite, Jay 2000-02
 Garvey 1905
 Gasparovich, Mitch 1934, 36, 39
 Gaw, LeMar 1930-32
 Gaw, Wilson 1928-30
 Geiger, Monte 1955, 57
 Gelatt, David 1985
 Gelliand, Jim 1971
 George, Dave 1955
 Gerrard, Grant 2003
 Gibson, Rod 1983
 Gibson, Ron 1972-73
 Gibson, Trevor 2001-03
 Giertz, Gary 1975
 Gies, Matt 1994
 Gilbertson, Merlin 1942, 47
 Gillespie, John 1998
 Ginsberg, Randy 1963, 65
 Girard, Jeff 1975-77
 Gissberg, Bill 1942-43, 47
 Gittinger, Wayne 1952
 Glassman, Clyde 1950-51
 Gloom, Al 1947
 Goldberg, Bob
 Gomez, Adrian 2006
 Gordon, Dave 1941-42
 Goucher, Robert 1985-86
 Gourley, Bill 1932
 Graham, George 1913-15
 Graham, Robert 1945
 Grant, George 1958-60
 Grant, Taylor 1999-2001
 Grassi, Steven 1945
 Gray, Dean 1962-63
 Green, Claude 1978-80
 Green, Mickey 1958
 Grimm, W. 1909
 Grinstead, Loren 1904-6
 Guidos, Ben 2008
 Gulin, Chris 1970
 Guy, Mel 1970, 1973

H

Habenicht, Bradley 1977
 Hagadone, Nick 2005-07
 Hagerty, Rob 1994-95
 Hagist, Ed 1927-30
 Hague, Matt 2005-07
 Hall, Bob 1971
 Hall, Mike 1966
 Hall, Richard 1999
 Halle, Roland 1952-54
 Halvorson, Dana 1968-69
 Hammerland 1908
 Hammil, Duane 1962
 Hampton, Matt 1997-99
 Hannah, Shawn 1996-97
 Hanover, Jack 1933-34
 Hanson, George 1941
 Hanson, Pete 1959-61
 Hanzlik, Steve 1970-72
 Harcrow, David 1996
 Harlington, Floyd 1958-59
 Harnett, Art 1930
 Harper, Elbert 1920-23
 Harryman, Jim 1956-57
 Hartnett, Art 1930-32
 Hartvigson, Chad 1992-94
 Hartvigson, Grant 1994-95
 Hastings, Duane 1985
 Hastings, Jim 1968
 Hatfield, Shannon 1985-86, 88-89
 Hathaway, Aaron 2002-04
 Haugen, Steven 1988
 Haughian, Nick 2006-08
 Hawkins, Jamie 2002-04
 Hazel, Dick 1942-43
 Heaman, Bob 1930-33
 Hearn, Larry 1950-52
 Heath, Larry 1940-42
 Heaverlo, Jeff 1997-99
 Hemingway 1910
 Hewson, Willie 1935-37
 Heyamoto, Hiromu 1949-50
 Hickingbottom, H. F. 1909-12
 Hill 1902
 Hill, Don 1954-55
 Hilpert, Fred 1960-62
 Hilpert, Adam 1985
 Hoag 1918
 Hobbs, Jim 1958
 Hofeditz, Bob 1959
 Holland, Andy 1932-33
 Hollingsworth, Joe 1958
 Hollod, Matt 1999-2000
 Holmes, Al 1960, 63
 Holmes, Craig 1995
 Hoover, J.W. 1904-5
 Hopkins, Sam 1995
 Hopper, Buzz 1930-31
 Hopper, Cecil 1930, 32
 Hopper, Jay 1969
 Hormel, Scott 1982
 Horning, Allan 1928
 Houbregs, Bob 1951-52
 Howard, Gary 1957
 Howard, Lee 1914-15
 Howe 1907
 Huddle 1908
 Hughes, Charles 1907-11
 Hulet, Norm 1955
 Hunter, Bill 1942
 Hunter, Greg 1977-78
 Hunter, Johnny 1935
 Hurd 1912
 Hurlbut, Lorne 1951
 Huson, Gary 1968-70
 Hutchinson, Bill 1929-30
 Hutchinson, Bill 1966
 Hutchinson, John 1932
 Hutchinson, Red 1930-31
 Hyllengren, Henry 1924, 27

I

Irvine, Brandon 1994-97
 Irvine, Earle 1959
 Isabell, Harry R. 1905-8

Isotoff, Phil 1966
 Isaacson, Greg 2001-04
 Izzard, Dick 1940

J

Jackson, Harold 1924, 27
 Jackson, Jarett 2008
 Jackson, Roy 1925
 Jacobsen, Ken 1958-60
 Jacobson, Brandon 2001-03
 Jacobson, Mike 1968
 Jahn, Daniel 1998-2000
 James, Jeff 2006
 James, Mark 1983-85
 Jarvis, Harvey 1953-55
 Jermamy, June 1969
 Jiles, Nick 2004
 John, Jim 1946
 Johnson, Ben 2001-04
 Johnson, Bob 1958, 60
 Johnson, Bob 1959
 Johnson, Bryan 2000-01
 Johnson, Carl 1989
 Johnson, Charley 1964-66
 Johnson, Chet 1937-39
 Johnson, Clay 2001-03
 Johnson, Curt 1974-77
 Johnson, Curtis 1986-88
 Johnson, Jack 1911-13
 Johnson, Joe 1926-27
 Johnson, Kevin 1980-81
 Johnson, Leif 1992
 Johnson, LeRoy 1963
 Johnson, Ron 1978-80
 Johnson, Taylor 2002-05
 Johnson, Tod 1989-92
 Johnston, Reid 1992-93
 Johnston, Scott 1982-83
 Jones, Doug 1975-78
 Jones, Kay 1956
 Jonson, Erik 1991
 Jorgensen, Cal 1939, 41
 Jorgensen, Randy 1991-93
 Jorgenson, Bob 1946-48
 Junkin, Ross 1994-95

K

Kaber, Shawn 1979
 Kafer, Howard 1943, 1945
 Kallas, Tom 1964-65
 Kaluza, Brett 2006-07
 Kanikeberg, Ken 1975-76
 Kasser, Matt 2003-06
 Keiter, George 1946
 Kersten, Dave 1973
 Kesamura, Joe 1939
 Keys, Jeff 1977-78
 Kilborn, Brett 2004
 Kimmerle, Gerald 1949
 King, Art 1941
 Kinzer, Mark 1977
 Kirner, John 1929
 Klekotka, David 1987
 Knaplund, Greg 1989-90
 Knight, Brian 1992
 Knopf, Howie 1982-84
 Knust, Laurence 1946
 Knutson, Ken 1981
 Koehler, Jason 1998-99
 Kohl, Alex 1961
 Kohls, Bernard 1935-37
 Kohn, Shawn 1999-2002
 Korstad 1902
 Kosman, Randy 1971-72
 Kraetz, Earl 1929
 Kramer, Wallace 1945
 Kringen, Jake 1995-97
 Kriston, Ryan 1994-95
 Kritsonis, George 1957-58
 Kritsonis, John 1982-85
 Kunz, Robert 1945
 Kupp, Jake 1963
 Kvamberg, Arnie 1974-75
 Kwan, Max 2007

L

LaBrache, Wendell 1927-28
Lajala, Ed 1955-57
Lambert, Dave 1966
Land, Perry 1918-21
Landner, Guy 1916, 18-19
Lane, Matt 2004-06
Langan, William 1985-86
Langlie, Art 1924-26
Langus, Jim 1963
Lanz, Clinton 1902-04
Larsen, Kyle, 2002-05
Larsen, Marty 1977
Larson, Bob 1939-40
Leader, Elmer 1914-16
Leavers, Leroy 1923, 25-26
LeBaron, Floyd 1948
Lee, Hal 1932-34
Lee, Wayne 1996-98
Leifer, Clare 1968-69
Leindecker, Gil 1934-36
Leiser, Herbert 1903-04
Lentz, Andy 2005-08
Lentz, Richie 2004, 06
Lentz, Ryan 1996-98
Leonard, Ralph 1920-22
Lewis, Dave 1951
Lewis, Fred 1922-24
Lewis, John 1949
Lewis, Mike
Lind, Joey 2007
Lillibridge, Brent 2003-05
Lillibridge, Kiel 2005
Linarelli, Tom 1998
Lincecum, Tim 2004-06
Lindsay, Ralph 1927
Linden, Todd 1999-2000
Linville, Sean 1994
Liston, Ed 1922-24
Lobaugh, Chris 1987-88
Lockwood, Everett 1910-11
Logan, Hal 1942
Long, Jake 1990
Longfellow, Charles 1903
Lopez, Mike 1980
Loquvam, Henry 1938
Loucks, Brian 1994-95
Loverich, Ed 1935, 1937
Lowry, Don 1956
Lund, Phil 1967-69
Lundberg, Don 1950
Lutz, Brent 1989-91
Lynch, Jeff 1996-97
Lyon, Jack 1964

M

MacDonald, Barry 1980
MacDonald, Bob 1962, 64
Macquire 1910
Mach, Tyler 2004
Magnuson, Dick 1951
Magnuson, Chuck 1952
Magruder, Chris 1996-98
Mahle, Shawn 1992-95
Malone, Al 1924
Malone, Coe 1926-27
Maloney, Gilbert 1920-22
Manley, Sam 1982-83
Marcum, Jeff 1976
Marlowe, Paul 1935-36
Marlowe, Roy 1935, 37
Marriott, George 1920-23
Marshall, Andre 2001
Martelli, Don 1976
Martin, John 1979-80
Martin, Ron 1964-66
Massingale, Matt 1998-2000
Matheson, Mike 1965
Matlock, Orin 1924, 26
Mattison, Alec 1988
Mattson, W. 1909
Maxwell, R.M. 1945
McAllister, Tim 1963
McCartney, Law. 1949-50
McClary, Dave 1954
McComas, Stanley 1927

McConnell, F. 1909
McCoy, Cam 2000
McCrosky, Bob 1918-19
McDermott, Paul 1915
McDonald, E. 1901-1902
McDonald, George 1906-7
McDonald 1924
McFarlane, Bob 1933
McJannet, Roscoe 1914
McKechnie 1907
McKenzie, Ken 1927-28
McKerney, Brandon 2005-07
McLain, A. 1909
McLain, Bill 1933-34
McLary, Dave 1955
McLaughlin, C.L. 1909
McLean, Archie 1929-30
McMahon, Gordon 1920-22
McManus, J.B. 1901
McNamara, Ed 1981-82
McPherson, K.A. 1901-02
Meagher, W. 1907, 09
Mecca, Greg 1993-94
Meehan, Sean 2008
Menti, Rick 1961-62
Merrick, Brett 1993-95
Merry, Jordan 2007-08
Muessner, Rod 1979
Meyer 1902
Miles, Hunter 1920-23
Miller, Ben 1999-2001
Miller, Doug 1989
Miller, Kevin 1996-98
Million, Ten 1910
Milliken, Ed 1939
Milloy, Lawyer 1993-95
Milroy, Walt 1940-41, 46
Minkler 1902
Mitchell 1903-4
Mitchell, Chuck 1940
Mitchell, Sam 1951-53
Moe, Craig 1985
Moen, Bob 1949-51
Monti, Louis 1941
Mooney, Bryce 2006-07
Moore, Clark 1936
Moore, Dale 1984
Moran, Duggan 2000-01
Moreland, Tony 1993
Morgan, Al 1924
Moriarty, Edwin 1982-85
Morreira, Keone 1988-89
Morrison, Cody 1996-98
Morrison, Darrell 1927-29
Morrison, Jim 1951-52
Morrow, Larry 1956-58
Morrow, Eric 1991, 93
Mounger, Gary 1966
Muckelstone, Melville 1911
Mueller, Jim 1963, 1965
Mueller, Herb 1965-67
Mullane, Stanley 1927
Mullen, Ron 1950
Mummu, John 1980
Murphy, Dick 1952-53
Murch, Al 1965
Murphy, Joe 1906
Murphy, Steve 1991-92
Murray, Matt 1964
Myers, Jeff 1985

N

Na, Jim 1996-98
Nakagawa, Darin 1997
Nelson, Bob 1970-72
Nelson, Ned 1930-32
Nevaril, Roy 1935
Nevins, Willard 1928-30
Newcomb, Wendell 1936
Newell, Adrian 1996
Newell, Brandon 1991-93
Newell, Brett 1992-94
Neyens, D.J. 2005-06
Nichols, Geoff 2006-07
Nichols, Gus 1902-05
Nichols, Thomas 1988-89

Nicholson, Ron 1962
Nishioka, Travis 2007
Nitsche 1974
Nobles, Cam 2007-08
Nokes, David 1989-92
Nollan, Kenneth 1984-85
Nordvedt, Earl 1945
Noyes, Warren 1943
Nyblod, Russ 1995
Nyquist, Mike 1988

O

O'Brien, Al 1932-34
O'Brien, Bob 1934
O'Brien, L. 1906
O'Brien, Mike 1991-92
Oeche, Emil 1928
O'Keefe, Tim 1979-82
Olson, Carlton 1959-61
Olson, Randy 1978-79
Omlid, Brad 1974-75
O'Neal, A. 1906
Opacich, Andy 1947
Orill, Pete 1996-99
Orrico, Frank 1943, 1945
Otness, John 2001-04
Oyler, Bob 1966-68

P

Pankow, Chip 1969
Pariseau, John 1959
Parker, Bill 1966-67
Parker, J.B. 1938
Parker, Kyle 2004-06
Pasatiempo, Don 1976
Pasatiempo, Ed 1974-76
Pascho, Dave 1982-83
Pate, Robert 1988-89
Patten, John 1912-14
Patterson, Larry 1974
Pautzhe, Clarence 1930-32
Payne, Matt 2001
Pearl, Brian 2007-08
Pearson, Jim 1971
Pease, Marc 1971
Pedroza, Emmanuel 2005
Peltola, Walt 1938-40
Pennington, Steve 1970
Petersen, Jeff 2001-03
Petersen, Trevor 2006-07
Peterson, Bob 1950-51
Petterson, Don 1956
Pfeiffer, Norm 1961
Pitt, George 1959-60
Plouf, Frank 1972-73
Plummer, Al 1936-38
Pollard, Julien 2008
Pomfret, Jack 1943
Ponzoha, Jordan 2004
Pope, Jim 1969
Porter, Jamie 1996-97
Porter, Jeremiah 2000-02
Potter, Nate 1992-95
Powell, Ryan 1995
Pressey, Rod 1954-56
Prevost, Al 1925-26
Price, Ray 1971-74
Prigmore, F.D. 1901-04
Pripp, Bud 1937-39
Proo, Gordie 1982-83
Pugh, Pat 1964, 1965
Puller 1902
Putnam, Ed 1930-32
Pyfer, Jack 1937-39

Q

Quickstad, Joe 1930

R

Radosevich, Mike 1970-71
Railsback, L.G. 1904-05
Ramsey, Steve 2001-03
Ramseyer, W. 1909
Randall 1902
Randall, Charles 1932
Rankin, Pierce 2008
Rasmussen, Ty 2007-09

Reams, Bill 1953-55
Reid, Z.L. 1901-1904
Reimer, Bob 1956-57
Reiten, Dick 1959-60
Remington 1902
Rennie, Mike 1977-78
Reser 1907
Reynolds, Simi 2003
Reynolds, Tila 2000-03
Rice, Ray 1946
Rice, Tim 2000-02
Rich, Len 1935-36
Richards 1902
Richards, Bob 1953
Rickard, Cory 2005-06
Rider, Dave 1993
Rife, Jake 2006-08
Rike 1908
Riley, Jim 1991-92
Riley, Tom 1978-81
Rindal, Curt 2003, 05-07
Rittenhouse, Marc 1998-2001
Robertson, Brent 1999-2000
Robertson, Scott 2000-03
Robinson, Ralph 1914
Rode 1920
Rodland, Gordy 1950-52
Rogers 1902-4
Rogers, Charlie 1916
Roselli, Lou 1954-56
Rothaus, Jim 1952
Rourke, George 1931
Routos, Stephen 1985-86
Rundle, Mike 2005
Russell, Aaron 2007-08
Russell, Scott 1984-85
Ruth, Jerry 1966
Rutz, Ryan 1992-94
Ryan, Don 1946
Ryan, Joe 1927
Ryan, Maurice 1927

S

Sage, Ed 1954
Sager, Stanley 1974
Sampson, Jim 1965
Sasaki, Art 1933
Savage, Anthony 1914
Scalzo, Gerald 1974, 76
Scanlan, Jeff 1980-82
Scatcher, Roy 1905
Schmidt, Eric 1992-94
Schmidtke, Russell 1983-85
Schock, F.C. 1901
Schoning, Bob 1943, 44
Schreiber, John 1990
Schwindt, Terry 1980
Scofield, Josh 2008
Scott, Jack 1954-55
Scott, Ryan 2008
Scott, Troy 2008
Scrivner, Scott 1989
Setzer, Frank 1921-23
Shafer, Bob 1939-40
Shaffer, John 1971
Shager, Grant 1926
Shaw, Royal 1905
Sheehan, Eddie 1938
Shepple, Tyler 2000-02
Sherry, Doug 1964-66
Sherrick, Lonnie 1964-66
Shewey, Christian 1993-96
Shimokawa, Brent 1985-88
Shindler, Harold 1924-26
Shoup, David 1988-89
Showers, Josh 2003
Siefert, Lawrence 1945
Sieler, George 1904-5
Sierier, Warren 1938-39, 41
Sijer, Dan 1978-79
Sill, Brent 1986-87
Simonson, Chuck 1971
Skalisky, Cory 1986-87
Skillingstad, Jeff 1969
Sloan, John 1966
Smith, George 1916

Smith, J.H. 1902-4
Smith, Luke 1906
Smith, Matt 1993-96
Smith, Mike 1978-80
Smith, Ralph 1915-16, 18-19
Smith, Walt 1983
Snow, Forrest 2008
Snyder, Gary 1959-61
Sobottka, O 1987
Solomon, Terry 1969
Soriano, Max 1946-49
Soules, Ryan 1995-97
Speidel, Will C. 1902-4
Spencer, Homer 1939
Spencer, Sean 1994-95
Sposare, Peter 1985
Squier, Kevin 1981-82, 84
Staley, Rob 1979-80
Stallcop, Jack 1936-38
Stefonick, Nick 1997-99
Stein, Jim 1980-81
Stephens, Bob 1949
Stephens, Charles 1948
Stephens, LeRoy 1940, 41
Stephens, Si 1942
Stevens, Matt 2005-08
Stevenson 1902
Stillwell, Steve 1973
Stjerne, Jim 1960-61
Stocker, Kevin 1989-91
Stocker, Steve 1987-88
Stokes, Spencer 1933-34
Stone, Girard 1962-64
Story 1902
Stowell, Ralph 1927
Strauss, Alfred 1903
Strong, Darnell 1974
Strong, Jackie 1973-74
Stuart 1908
Stuht, Bill 1952-54
Sturgis, James 1909-11
Sullivan, Bob 1930-31
Sundby, Matt 1997
Swanson, Gordon 1949-50
Wayne, Donald 1986-88
Swimley, Phil 1960-61
Swinehart, John 1959, 61
Swysgood, Bob 1946

T

Tanaka, Brant 1986
Tate, Bob 1946-49
Taylor, Bill 1943, 1948
Taylor, Roy 1915-16, 18-19
Teague, Tracy 1988
Teats, Leo 1906-10
Teats, Ralph 1906-8
Teats, Roscoe 1901-1904
Tegtmeier, T. 1906-07
Terhes, John 1989-92
Tesreau, Elmer 1924-26
Tesreau, Jeff 1934
Thayer, L.E. 1901
Thayer, Robert 1987-89
Thiel, Jefferson 2000-03
Thompson, Casey 1960-61
Thompson, Guy 1913-16
Thompson, Harold 1940
Thompson, John 1983-84
Thompson, Stuart 1962-64
Thompson, Terry 1967
Thomson, Bill 1969
Thornton, Jerry 1957-59
Ticen, Kevin 1998-99
Tjaarda, Pete 1985-88
Tollefson, Rudolph 1928-30
Tonkin, Wyatt 1975-76
Torlai, Kevin 1985-86
Torlai, Tony 1983-84
Torrance, Roscoe 1920-22
Towey, Steve 1986
Tran, Len 1943, 46
Trippy, Joe 1992-95
Tronson, Derrick 1986
Trout 1902
Tsoukalas, Nick 1975

Tsurouka, Hideki 1982
Tucker, Louis 1949-51
Tucker, Matt 2004
Turner, Todd 1990-91

U

Uhlman, Dick 1933-34
Underwood 1902
Urgubart 1902
Uyehara, Les 1962-64

V

Vaculin, Frank 1977
Vander Griend, Jon 1993-95
Vanderplow, Randy 1999-2002
Vanni, Ralph 1956
Varney, Curt 1987
Vaughan, Don 1953
Velling, Roy 1953-54
Venable, Steve 1973
Villalobos, Joel 2004
Vining, Steve 1972

W

Wagner, Mike 2001-03
Waite, Malcolm 1951
Wakefield, Greg 1985-86
Wakefield, Jim 1961
Walby, Gene 1923-26
Walker, David 1982-83
Waller 1918
Wallingford, Don 1926
Walsh, Dick 1930-32
Walters, Jack 1959
Walitz, Bill 1930-32
Ware, Duane 1981-82
Warren, Tex 1943
Watson, Ed 1957
Watson, Emmett 1940-42
Watson, Larry 1953-55
Watson, Mike 1968
Weber, Joe 1932-34
Wegener 1912-13
Weible, Jeff 1992-93
Weiderstrom, Gary 1961-62
Welts, Robin 1909-1913
Welts, Dick 1920-23
Wenke, Bob 1943
Wetmore, Kirk 2008
Wheeler, Ernie 1959-60
White, C. 1909
White, George 1979-81
White, Harry 1929-30
White, Sammy 1947-48
White, Sean 2000-03
White, Tom 1966-68
Whitelaw, Eric 1990
Whitemarsh, Chris 1995-98
Wilcox, Brett 2007-08
Williams, Dave 1975-78
Williamson, Bryan 1996-99
Wilson, Lannie 1965
Wilson, Ross 1915
Wimmer, Matt 1991-94
Wintermute, Wayne 1932-34
Wittman, Joe 1939
Wong, Russell 1988
Wood, Michael 1989-92
Woods, Kyle 1997-98
Woody, Dominic 1997-99
Woodward, Troy 1991-93
Wright, Ken 1966
Wyman, Bob 1959-61

Y

Yarbrough, Chad 2001
Yoshino, Jon 1986-87
Young, Glenn 1943
Young, Harry 1940

Z

Zaepful, John 1956
Zamberlain, Carl 1922
Zech, Bob 1943
Zech, Jerome 1945
Ziegenfuss, George 1937-39
Zuber, Dan 1978-79

BASEBALL PLAYERS & COACHES IN THE HUSKY HALL OF FAME

The Husky Hall of Fame, with over 250 members, was established in 1979 to honor and preserve the memory of those athletes, teams, coaches and members of the athletic department staff who have contributed in an outstanding and positive way to the distinction of the UW athletic program.

CHUCK CARROLL (1928-29)

A member of the National Football Foundation's Hall of Fame (1964), Carroll was a charter member of the Husky Hall. An All-American halfback (1928), Carroll played two seasons of baseball. He led the football teams in scoring in 1927 and 1928, the team was 24-8 during his career and he still ranks ninth in career scoring and fourth in single-season scoring. UW's second consensus All-American, his football uniform number (2) is retired.

WILLIAM "WEE" COYLE (1908-11)

Inducted in 1980, this Husky Hall of Famer played baseball and football while also running track while at Washington. He is probably best known as the quarterback of four undefeated football teams from 1908-11. His Huskies went 26-0-1 during his career, starting a 61-game unbeaten streak, still the longest in NCAA history. Coyle played right field for the baseball team and ran hurdles in track.

J. WILSON GAW (1928-30)

The 1983 inductee was the Huskies' leading hitter from 1928 to 1930, playing first base and outfield while batting cleanup. Gaw led the Huskies to Northern Division titles in 1929 and 1930 and was captain of the 1930 varsity. Tubby Graves named Gaw as his first baseman on the All-Husky team. The Huskies' annual top hitter award is named after Gaw.

DORSETT "TUBBY" GRAVES (1923-46)

Inducted in 1980, Dorsett V. "Tubby" Graves is considered a founding father of Husky athletics. Graves coached the Husky baseball team for 24 seasons while concurrently serving as assistant football coach, assistant basketball coach and trainer. Graves, who compiled 209 wins and seven division championships as the baseball coach, went on to become athletic director at the UW. The athletics administration building is named for him.

BILL HUTCHINSON (1929-31)

A powerful third baseman in his playing days, Dr. William Hutchinson, a 1995 Hall of Fame inductee, made his name after his playing days were over. "Hutch" captained the 1931 Huskies to their third straight Northern Division title and was the third baseman on Tubby Graves' All-Husky team. He went on to medical school, became a surgeon and founded the Northwest Research Foundation and the Fred Hutchinson Cancer Research Center. Hutchinson received the UW's Alumnus Summa Laude Dignatus Award in 1983. The Husky baseball team MVP award is named after him.

ART LANGLIE (1920-26)

This 1984 inductee, who would make his name in politics, was a baseball and tennis player at Washington. He played second base and shortstop for the Huskies from 1924 to 1926 and also won the Pacific Coast Conference doubles title in 1923, when he was team captain. He received his law degree from Washington in 1925 and became a city councilman in 1935. From there, he went on to become mayor of Seattle in 1938 and then served as governor from 1941 to 1945 and again from 1949 to 1957.

HAL LEE (1932-34)

A 1987 Hall inductee, Lee was an outstanding baseball and basketball player at Washington. He earned three baseball letters, batting over .400 his senior year and played professionally in the Western International and Texas Leagues. He was also an All-American guard on the Huskies' 1934 basketball team, which won the PCC championship with a 20-5 record.

NED NELSON (1929-32)

A second baseman on three division champion baseball teams, Nelson, inducted in 1989, was also a star basketball player. He was named to the All-America baseball team in 1931 and earned honorable mention in 1932 before playing pro. He helped the basketball team to the PCC title in 1931.

** 2008 INDUCTEE **

CHRIS MAGRUDER (1996-98)

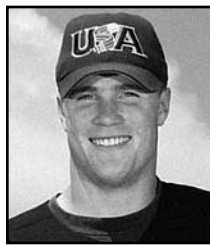

Chris Magruder became the first player from the Ken Knutson era to earn induction to the Husky Hall of Fame in 2008. A three-time All-Pac-10 North first-team selection, Magruder was a star outfielder on three straight Pac-10 North championship teams. He helped the Dawgs to overall Pac-10 titles in 1997 and 1998 and batted .400 or better twice during his career. The Pac-10's all-time runs leader for a three-year player, he was a starting center field for the U.S. national team, was drafted by the Giants and played in the big leagues for Texas, Cleveland and Milwaukee.

ALFRED "DOC" STRAUSS (1903)

Most of Alfred "Doc" Strauss' fame came to him off of the playing fields. A two-year football letterman (1903-04), he played center field on the baseball team in 1903. A multi-talented man, Strauss played coronet in the UW band (which he helped form), violin in the orchestra and sang in the Glee Club while an undergrad. After his time at the UW, he returned to his home in Chicago, where he went on to become one of the nation's foremost surgeons, responsible for a number of medical innovations. He also maintained interest in his alma mater, helping send a large number of football recruits from Illinois to Washington, including All-Americans Max Starcevich, Vic Markov, Jay MacDowell, Ray Frankowski and Rudy Mucha. Perhaps his biggest contribution to the world, however, was the major hand he had in the founding of the UW medical school and hospital.

ELMER TESREAU (1923-26)

Better known for football, this 1985 inductee was also undefeated as a Husky pitcher. Tesreau played on two Rose Bowl teams, playing most of the '24 Rose Bowl with a broken leg. Named All-Coast second-team, Tesreau blocked for All-American George Wilson. It's said that in a game against Stanford, Tesreau and legendary back Ernie Nevers both had to be carried from the field after tangling with each other all day and that Tesreau's injuries kept him from a career with the Yankees. Tesreau was named the top fullback of the first 50 years of Husky football.

TORCHY TORRANCE (1920-22)

Better known for his post-playing career, Torrance, a 1980 inductee, earned three baseball letters. He went on to become the freshman coach under Tubby Graves and was president of the Big "W" Alumni Club. The Husky baseball team's alumni award is named after Torrance.

SAMMY WHITE (1947-49)

One of the most successful former Huskies in terms of his pro baseball exploits, White, a 1984 inductee, was also a fine basketball player at the UW. On the basketball court, he was a three-time all-Northern Division pick and was All-Coast in 1948 and All-Far West in 1949. After playing for the 1948 and 1949 Husky baseball teams, he signed a contract with the Pacific Coast League's Seattle Rainiers. He played PCL ball before being called up to the Red Sox, where he spent nine seasons as the starting catcher. He also played for Milwaukee and Philadelphia.

1959 TEAM

The Dale Parker-coached 1959 team was the first Husky squad to qualify for the NCAA Baseball Regionals, falling one win short of earning a trip to the College World Series. The Huskies finished that year with a 21-12 overall record and a 9-3 conference mark. Members: Coach Dale Parker, Daryl Burke, Donald Daniels, George Grant, Peter Hanson, Floyd Harlington, Robert Hofeditz, Bob Houbregs (assistant coach), Earle Irvine, Ken Jacobson, Bob Johnson, Carlton Olson, John Pariseau, George Pitt, Richard Reiten, Donald Rhodes, Gary Snyder, Jim Stjerne, John Swinehart, Jerry Thornton (captain), Jack Walters, Ernie Wheeler, Robert Wyman.



Wee Coyle

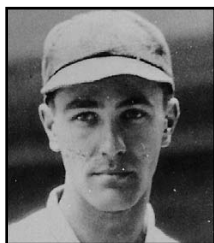

Wilson Gaw



Hal Lee

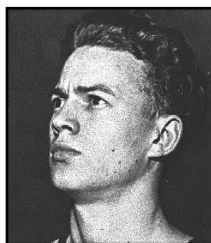

Ned Nelson



Elmer Tesreau



Sammy White

HUSKY BASEBALL ALL-CENTURY TEAM

In 2001, in recognition of the new millenium, as well as in celebration of the first 100 years of Husky Baseball, the University of Washington honored a group of former Husky players and coaches as the Husky Baseball All-Century team. The team was chosen by a panel of former and current players and coaches, as well as from input from the fans. Consideration was given to earning All-America and all-conference honors, professional play, induction into the Husky Hall of Fame and setting of school records. Here is the 60-member Husky Baseball All-Century Team:

Dode Brinker • 1903-05 • OF/3B
 Royal Shaw • 1905 • IF
 William "Wee" Coyle • 1908-11 • OF
 Roscoe Torrance • 1920-22 • OF
 Osborne "Ob" Gardner • 1920-23 • P
 Art Langlie • 1920-26 • 2B/SS
 Elmer Tesreau • 1923-26 • P
 Gene "Beaner" Walby • 1923-26 • C
 Joe Johnson • 1926-28 • SS
 Rudy Tollefson • 1928-30 • OF
 Wilson Gaw • 1928-30 • 1B/OF
 Bill Hutchinson • 1929-31 • 3B
 Ned Nelson • 1930-32 • 2B
 Bill Waltz • 1930-32 • OF
 Ed Putnam • 1930-32 • P
 Hal Lee • 1932-34 • OF
 Bill Taylor • 1943, 1947-48 • SS
 Max Soriano • 1946-49 • P
 Bob Tate • 1946-49 • 2B
 Sammy White • 1947-48 • C
 K Chorlton • 1947-49 • OF
 Bill Andring • 1949-50 • 1B
 Gordy Rodland • 1950-51 • OF
 Bill Stuht • 1952-54 • 3B
 Jack Ballard • 1954-56 • C
 Jerry Thornton • 1957-59 • OF
 Daryl "Lefty" Burke • 1957-59 • P
 George Kritsonis • 1957-58 • P
 George Grant • 1958-60 • SS
 Don Daniels • 1958-60 • SS
 Earle Irvine • 1959 • P

Phil Swimley • 1960-61 • P/OF
 Ray Price • 1971-74 • P
 Ron Gibson • 1972-73 • C
 Duane Covey • 1973-76 • OF
 Rick Anderson • 1978 • P
 Dan Sijer • 1978-79 • P
 John Martin • 1978-80 • P
 Mike Smith • 1978-80 • P
 Ron Johnson • 1978-80 • 2B
 Tom Riley • 1978-81 • SS
 Warren deLisle • 1980-81 • 3B
 Gary Blouin • 1984-86 • P
 Mike Blowers • 1986 • SS
 Timo Donahue • 1986-89 • 2B
 Scott Brow • 1988-90 • P
 Kevin Stocker • 1989-91 • SS
 Derrin Doty • 1990-93 • OF
 Michael Call • 1990-91 • P
 Randy Jorgensen • 1991-93 • 1B
 Ryan Rutz • 1992-94 • 2B
 Joe Trippy • 1992-95 • OF
 Jon Vander Griend • 1993-95 • OF
 Brett Merrick • 1993-95 • P
 Jake Kringen • 1995-97 • P
 Kevin Miller • 1996-98 • SS
 Chris Magruder • 1996-98 • OF
 Dominic Woody • 1997-99 • C
 Jeff Heaverlo • 1997-99 • P
 Coach Tubby Graves • 1923-46
 Coach Bob MacDonald • 1977-92
 Coach Ken Knutson • 1993-Present

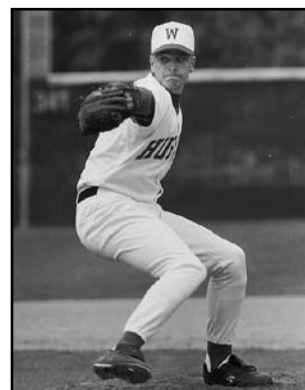

Brett Merrick

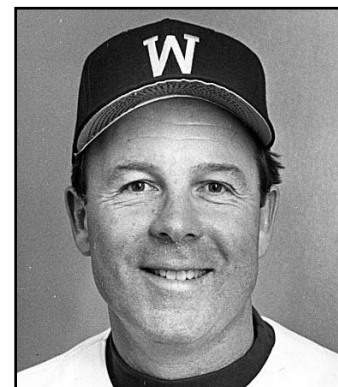

Bob MacDonald

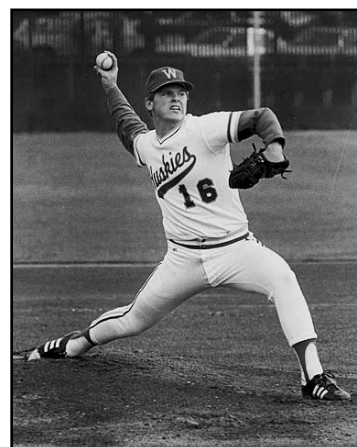

Gary Blouin



Derrin Doty



Tom Riley

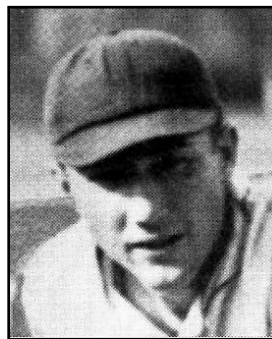

Bill Hutchinson

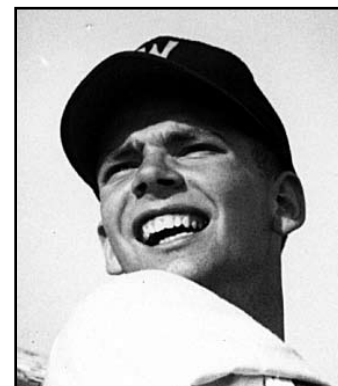

Bill Stuht

For more than a century, the University of Washington baseball program has produced not only successful ball-players, but also alumni who are leaders in the community. From innovators in the medical field to government leaders to successful businessmen, the Husky baseball team has a long list of former players in which it takes great pride.

Here's just a small sampling of UW baseball alumni who have achieved in a variety of ways since their playing days in the Purple & Gold came to an end.

DR. WILLIAM B. HUTCHINSON **UW Baseball –1929-31**

◆ ◆ ◆
The University of Washington has no more accomplished alumnus than Hutchinson. Named by legendary baseball coach Tubby Graves, who skippered the Huskies from 1923 to 1946, as Graves' all-time top performing player, Hutchinson spurned a shot at professional baseball to become a doctor. He went on to become one of, if not the, foremost cancer surgeons in the world. In 1975 after years of work, Dr. Hutchinson opened the Fred Hutchinson Cancer Research Center, named in honor of his younger brother, a big-league baseball player and manager who died from the disease. The "Hutch," which currently employs three Nobel laureates on its staff, enjoys a worldwide reputation of excellence in its field. Dr. Hutchinson passed away at the age of 88 in 1997.

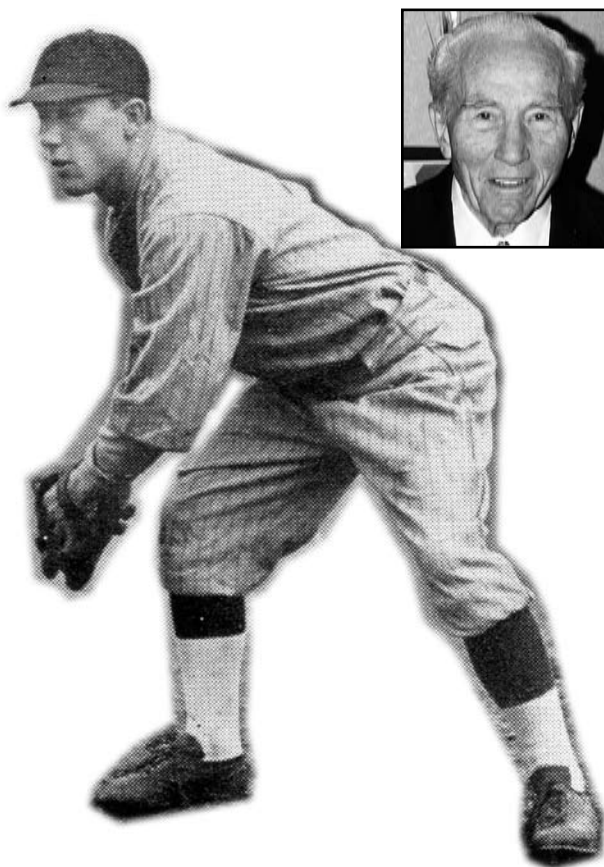

MAX SORIANO **UW Baseball –1946-49**

◆ ◆ ◆
A UW all-century team pitcher, Soriano was a successful area lawyer who, along with his brother, was owner of the Seattle Pilots.

"The U of W and baseball have allowed me to make an untold number of contacts and friends that have highlighted and enhanced both my personal and business life."

– Rick Menti

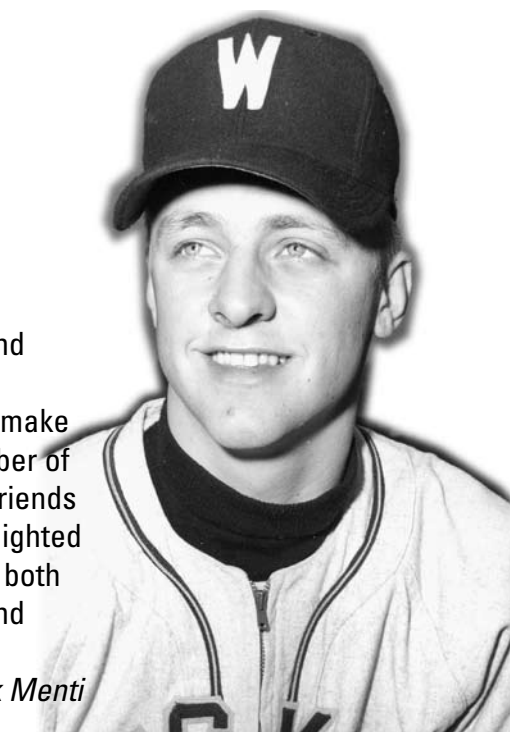

RICK MENTI **UW Baseball –1961-62**

◆ ◆ ◆
In two seasons on the varsity at Washington, Menti was one of the Huskies' top hitters, batting .429 in 1961. After college, he entered the world of real estate and is CEO of Windermere Real Estate South, Inc., a collection of 11 Windermere offices in King and Pierce Counties. "Husky baseball was responsible for improving my leadership and teamwork skills, sharpening my competitiveness, all within the boundaries of sportsmanship and fair play," Menti says.

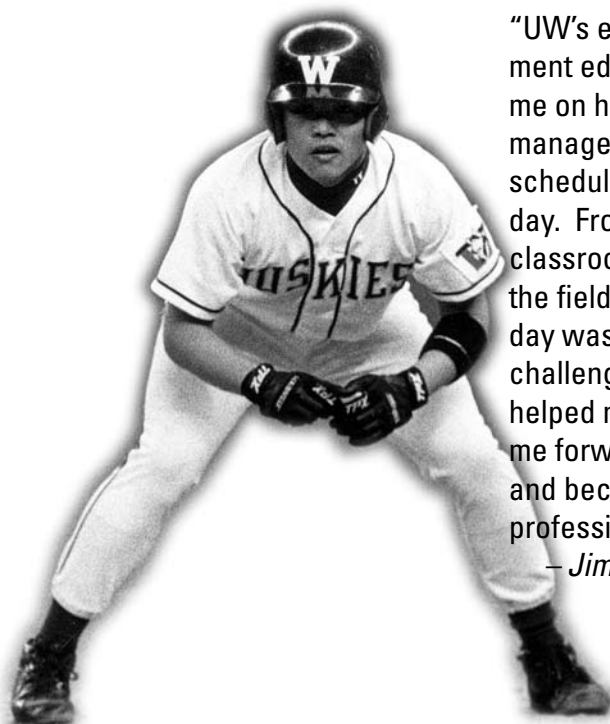

"UW's environment educated me on how to manage my schedule each day. From the classroom to the field, every day was a challenge that helped move me forward and become a professional."

— Jim Na

JIM NA • UW Baseball –1996-98



After a stretch in the minor leagues, Na went to work for the Seattle Mariners and currently serves as the M's director of baseball operations. "Before coming to UW, I thought I understood how to hit a baseball but after my years at UW I realized I had no clue," says Na of his time as a Husky. "By the time my opportunity came to play professional baseball, I knew my swing and understood how to hit a baseball in all situations. The staff at UW taught me how the game was played and how to play the game pitch by pitch. UW helped me prepare to play professional baseball."



ART LANGLIE UW Baseball –1924-26



A standout baseball and tennis player at the UW, and a 1984 Husky Hall of Fame inductee, Langlie was elected mayor of Seattle in 1938 before serving two terms as governor of the State of Washington, taking office in 1941 and again in 1949.

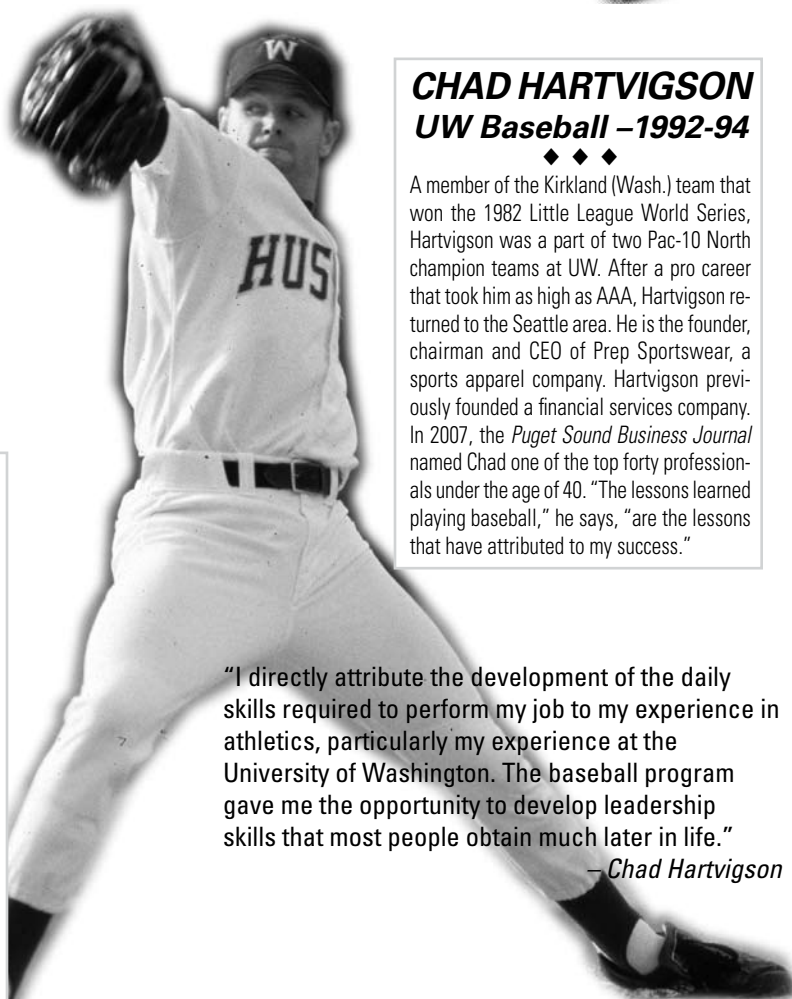

CHAD HARTVIGSON UW Baseball –1992-94



A member of the Kirkland (Wash.) team that won the 1982 Little League World Series, Hartvigson was a part of two Pac-10 North champion teams at UW. After a pro career that took him as high as AAA, Hartvigson returned to the Seattle area. He is the founder, chairman and CEO of Prep Sportswear, a sports apparel company. Hartvigson previously founded a financial services company. In 2007, the *Puget Sound Business Journal* named Chad one of the top forty professionals under the age of 40. "The lessons learned playing baseball," he says, "are the lessons that have attributed to my success."

"I directly attribute the development of the daily skills required to perform my job to my experience in athletics, particularly my experience at the University of Washington. The baseball program gave me the opportunity to develop leadership skills that most people obtain much later in life."

— Chad Hartvigson



D. WAYNE GITTINGER UW Baseball – 1952



A pitcher on the UW's 1952 baseball squad, Gittinger went on to a highly successful career as an attorney. Currently a shareholder in the law firm of Lane Powell, a full-service firm with offices around the Northwest and in London, Gittinger has earned numerous accolades for his work. Along with serving on the boards of several companies and community organizations, Gittinger and his wife, Anne, have been deeply involved in support of the Husky baseball team and the athletic department as a whole.



ALFRED STRAUSS **UW Baseball –1903**

A Husky Hall of Famer who played football and baseball, "Doc" Strauss was an innovative surgeon who help found the UW medical school.

ED ERICKSON **UW Baseball –1997-2000**

A four-year letterman, Erickson played first base for two Pac-10 championship teams in 1997 and 1998. He still holds the UW record for career home runs. After earning a master's degree, Erickson took a job in the Husky athletic department and currently serves as an assistant director of fund development. "To be able to say I have a degree from the University of Washington opens a lot of doors that otherwise would be closed," Erickson says.

"I came to UW anticipating the best combination of academics and coaching in the country. I left a firm believer.

– Ed Erickson

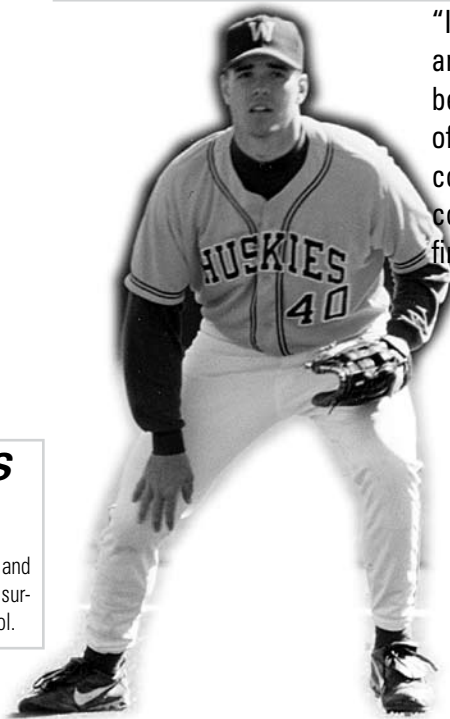

RICHARD REITEN **UW Baseball –1959-60**

A member of the Husky Hall of Fame as part of the 1959 baseball team, Reiten, who also won three varsity basketball letters, went on to a highly successful business career. In 1997, he was named President and CEO of Northwest Natural Gas Company in Portland, Ore. He went on to be Chairman of the Board. He'd previously served as president and/or CEO of several other large companies. He's also served as a member of the board of directors over numerous major corporations.

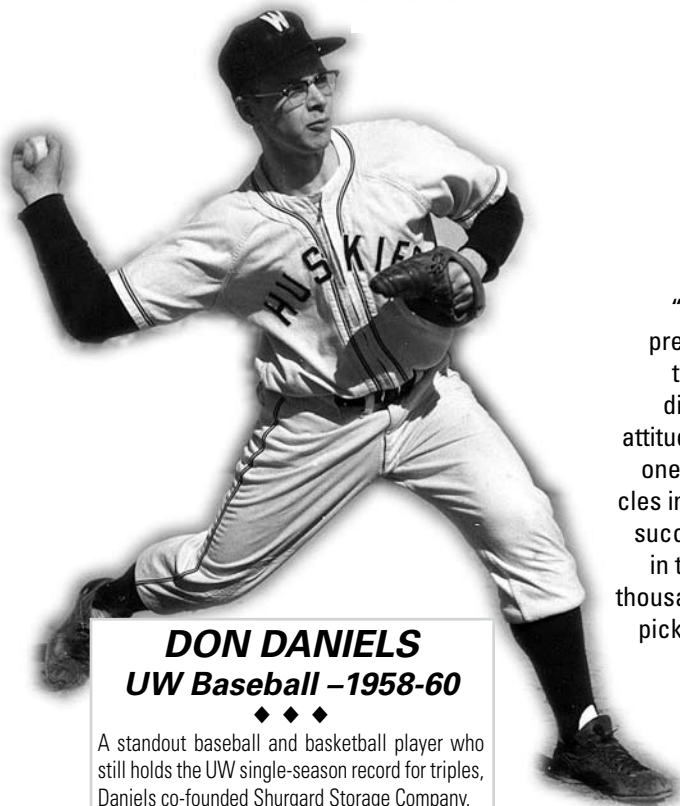

DON DANIELS **UW Baseball –1958-60**

A standout baseball and basketball player who still holds the UW single-season record for triples, Daniels co-founded Shurgard Storage Company.

"Husky Baseball helped prepare me by reinforcing the idea that hard work, discipline, and a positive attitude can combine to help one overcome most obstacles in life. Repetition breeds success, whether it's hours in the weight room, taking thousands of ground balls, or picking stocks for a living."

– John Schreiber

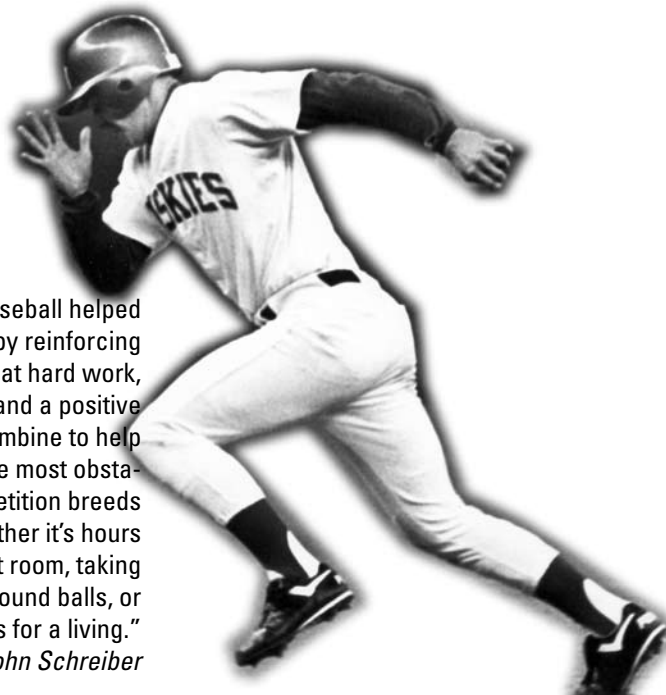

JOHN SCHREIBER • UW Baseball –1990

A first baseman from Coeur d'Alene, Idaho, Schreiber spent three seasons on the team, lettering in 1990. He earned a degree from the UW in mechanical engineering before getting an MBA from Harvard. Now, Schreiber is co-founder and principal of Granite Point Capital and acting chief financial officer of InfoArmor.